Town Crier

Tewksbury - Wilmington

Copyright 1972

Wilmington Public Library
Wilmington, Ma 01887

Copy #2

17TH YEAR - NO 35 | THURSDAY OCTOBER 5, 1972 | FIFTEEN CENTS

To be his own Ombundsman

Wilmington's TM goes to Washington

Sterling Morris, Town Manager of Wilmington is expected home shortly from a two day visit to Washington, D.C. Morris left Wilmington at a late hour Monday for a two day visit to the National Graduate School, in Washington.

The purpose of the visit of Mr. Morris is one of exploration. He wants to find out if there are any Federal funds available to Wilmington that have not been tapped. He is visiting the National Graduate School because it is believed to be a source of information concerning the allocation of Federal funds. Morris, when he left, said he would spend two days there.

He is interested in the procurement and administration of Federal funds for Wilmington. During the past summer Morris has talked with several officials of the Commonwealth and of other organizations concerning the lack of knowledge of the municipalities concerning available funds. He told the representative of one prominent organization, who came to the Town Hall seeing if there was any way that the organization could help towns and cities, that if it were to serve as an Ombundsman for Federal funds it would be doing a tremendous service for the cities and towns near Boston. Nothing seems to have happened as a result of that suggestion.

No Ombundsman being available, Morris is going to try to do the job himself.

Meanwhile the Boston newspapers are talking of Federal funds that can be expected by the cities and towns in the Commonwealth if the Congress passes the Federal Revenue Sharing bill. Wilmington, according to the stories in the Globe, will receive $400,195, and Tewksbury $432,830.

Chestnuts - Real live chestnuts!

Chestnuts, real live ones, have not been seen in Wilmington since the 1920's, due to the ravages of the Chestnut Blight, which killed all the trees in this country. But the blight did not kill the roots, and over the years there have been small trees, all of which eventually were killed.

Two years ago Arthur Bureau of the Wilmington Conservation Commission found a sizeable tree, but it died soon. Last year some chestnuts were brought into the Town Crier office from a shrub in North Reading. The proved to be infertile, probably from self-fertilization.

Tony Palotta of Malden and Chief Paul Lynch of the Wilmington police have discovered a good sized tree on the estate of the late Dr. Rounds, in North Wilmington, and the burs, shown in the photo, seem to be large enough to hold fertile nuts. If so that means there is probably another chestnut tree in the area, bearing nuts, and waiting for the first frost, to open the burs.

Tewksbury Selectmen consider the revoking of Propane Permit

Tewksbury's Board of Selectmen voted unanimously, Tuesday night, to hold a hearing to consider revoking the Lowell Gas Company permit to store propane gas at its Chapman Road facility. The selectmen also ordered the building inspector to halt the work now in progress to rebuild the tanks.

Angered by the procedure used by the Massachusetts Department of Public Utilities, in a DPU hearing to allow the tanks, Sept. 29, the selectmen stipulated their hearing be called for Lowell Gas "to show cause why their permit should not be revoked".

The board agreed if the DPU granted a permit, the town would seek a court injunction to halt work on the tanks. Zaroulis believed if the town revoked its permit, the company couldn't appeal to the DPU. He said only the superior and supreme judicial courts could hear an appeal.

The selectmen decided the hearing would be held within three weeks. The delay was planned to give Town Counsel Charles J. Zaroulis time to meet with experts and local state, and federal authorities to determine if the gas company violated any rules, regulations or laws for propane operations. The same group would advise the selectmen what rules and regulations they could demand if forced to grant the permit.

A firefighter and truck driver died in a propane explosion February 9 at the Chapman Road plant. The company didn't contest a $500 Department of Labor fine for alleged violations of the Occupational Safety and Health Act in connection with the explosion.

Zaroulis said there were several laws that apparently gave the selectmen power to revoke the license.

He noted one law stated "any license may be revoked for cause" if the selectmen followed correct procedures. He said "if they have violated any rule, regulation or law...then you have the right to revoke a license."

After a weekend of studying other laws, Zaroulis said, he was "leaning toward the opinion "we (the selectmen) have concurrent juristiction with the DPU" whether to allow the tanks.

Zaroulis advised the board to place the burden of proof on the gas company in a hearing. He, chairman Joseph J. Whelan and other selectmen criticized the DPU for placing the burden of proof on the town in DPU hearings.

At the hearings, said Zaroulis, gas company officials arrived with "canned testimony." He said on such occasions the town hadn't the technical experts to question Lowell Gas spokesmen and the DPU didn't provide any.

"We're faced with an incomprehensible situation," said Zaroulis. In past dealings with the company, he said, "We've had Lowell Gas lie to us. We know they lied," but town spokesmen had no way of knowing at the hearings whether the company was telling the truth about technical matters.

He said, "They never refer to specific laws, rules or regulations." Because the DPU allowed this, he said, the town had no way of even varifying the legality of many company statements.

"We come away feeling we've been had," added Zaroulis.

Zaroulis's advice and the vote came after engineer Robert Hooson, appointed by the selectmen to investigate Lowell Gas, reported to the board.

Hooson warned that the DPU would grant a permit for the tanks.

He advised the selectmen to prepare rules and regulations to make the new propane plant as safe as possible once the permit was granted. He said the restrictions and requirements should be prepared prior to the DPU's granting a permit because afterwards it might be toolate.

"We should be prepared for the eventuality that the DPU is going to approve this facility," he suggested.

Hooson noted a number of cases where serious study could prevent later hazards at the plant. although Lowell Gas was criticized September 29 for providing only two hydrants at its planned facility, he said, no one had proposed how many should be there as well as the placing and mechanics of the hydrants.

Without remote shut-off valves for each hydrant, he said, if a truck struck one hydrant all others might be made inoperable.

The town, he said, could require certification and licensing of all propane truck drivers using town roads. He suggested the town prepare a disaster plan in cans of an emergency at the plant. Lowell Gas didn't refer to any such plan at the hearing, he said.

During the discussion, the several selectmen accused Lowell Gas of not acting in good faith in preparing plans for new propane tanks. Zaroulis noted how many times during the DPU hearing September 29 he, a layman, was able to get the company to admit it hadn't made safety studies in planning many facits of a new propane operation.

Whelan said, "I was disturbed to learn no safety measures had been taken since the blast." Selectman Charles H. Goldstein said, "I think it is encumbent on this board at this time to keep that damn thing out of here."

Zaroulis and Whelan said the company hadn't substantiated the need for propane at the plant. Zaroulis questioned the need for propane, and said he had unsubstantiated information only 22 per cent of the liquid natural gas kept at the facility was used locally.

Rep Fred Cain has new legislation for Reading Light

Legislation designed to give Wilmington consumers a voice in the policies and practices of the Reading Municipal Light Department was filed last week, in the State House by Representative Fred Cain.

The charges and quality of service of the Reading utility has been under attack for several years by Wilmington officials and homeowners.

Fred Cain's bill would allow the selectmen of Wilmington, together with the selectmen of North Reading and Lynnfield, towns also served by the Reading utility, each appoint a member of the governing body of the Reading Electric Power Company.

In explaining his proposed legislation, Representative Cain said "Wilmington power consumers should be entitled to participate in the decisions of the electric utility which is supposed to serve them. Under the proposed legislation, our selectmen will have direct access to the information needed to insure reasonable rates and reliable service for Wilmington honwowners".

George Hooper, chairman of the Electric Power Study Committee, appointed by the Wilmington Selectmen has enthulastically endorsed Fred Cain's proposal. According to Hooper, "Fred Cain's legislature proposal is the first new approach to the problem of electric power in Wilmington in many years. If it is adopted, it will give us a chance to deal with Reading Light as equals, instead of as master and slave."

Tewksbury Master Plan committee hears proposals

The Tewksbury Master Plan Committee and Planning Board Tuesday night heard planning consultants present three alternative proposals for future zoning in the town.

Francois Vigier and Raymond Vincent, of consultants Nash - Vigier, said the town could accept any of the plans or combine elements of two or more of them. Vigier pointed out in all three plans, "There is less land zoned for industry than is zoned today."

All three plans provided for cluster zoning in South Tewksbury between Route 38 and the Billerica town line, as well as greenbelt areas of open spaces running approximately from Lowell Gas Co. on Chambers Street to the Andover town line.

Alternative I would provide a Mixed Use Industrial Zong. Light industry would be allowed along Route 495, with private roads running on one or both sides of the highway. Heavy industry would be permitted on 1700 acres along both sides of the B & M railroad tracks, divided into two sections by the greenbelt. A four-lane highway would be built beside the tracks from the junction of Main Street and Route 495 almost to Rte. 93.

Other features of Alternative I include a second smaller road along abandoned railroad lines from East Street to Main Street, and a town center which would allow mixed commercial and single and multi-family housing.

"Alternative I", explained Vigier, "would require a town effort to attract industries." Vigier said it would be impossible to make an accurate market study to determine whether industries would locate there. "All you can do is estimate potential demand with all kinds of 'if' clauses," he added.

Vigier said alternative I would also require a major effort to get funds for the highway through the heavy industry zone. He estimated the main highway would cost more than $500,000 a mile for the six miles.

Alternative II would feature Polynucleated and Commercial Centers. A four-lane highway would still run beside the B & M railroad tracks for four miles, with 226 acres of light and 770 acres of heavy industrial zones allowed there. There would be no industry beside Rte. 495.

Planned Unit Development zones would be allowed throughout most of North Tewksbury from the Lowell town line to North Street along Andover Street, as well as on sections of Main Street. This would total 1,117 acres, divided by a greenbelt. a series of commercial cluster zones of small shopping centers would be permitted along Main Street.

Alternative III would call for Strip Commercial and PUD zones. This would include a series of small, light industrial areas along Route 495 and Main Street. No heavy industry zones would be allowed.

PUD zones would be allowed in the same areas as Alternative II. a road would be built along the abandoned B & M rail line.

Fatal accident on Rte 125 Crossing

A Dorchester man was killed and three persons were injured in a three-car mishap at the junction of Rte. 125 and Andover Street in Wilmington Wednesday at 7:30 a.m. One of the injured was a Wilmington man.

Police said Zigman Tomaszawski, 58 of 15 Melmen St., Dorchester was dead on arrival at Winchester Hospital. Tomaszawski was a passenger in a pickup truck driven by Andrew Mantis, 35, of 258 Burlington Ave., Wilmington.

Mantis suffered head injuries in the crash, and was admitted to Lawrence General Hospital where his condition was described as good.

Another passenger in Mantis's truck, John J. Cobin, 56 of 117 Belmont St., Somerville was admitted to Winchester Hospital. He suffered broken ribs on both sides, a fractured spine, broken left collar bone and lacerations on his face and head, and was treated in the intensive care unit.

Lois Phinney, 21, of 94 Old Andover St., Reading, was treated and released from New England Memorial Hospital in Stoneham with lacerations on her face.

Dana Sullivan, 41, of 20 Frederick Drive, Wilmington, was also involved in the crash, but suffered no injuries, police said.

Two pickup trucks and a car were in the mishap, according to the report.

Saturday is the final day

The final date in which a voter can register, if he wishes to participate in the November Presidential elections, is this coming Saturday.

Both the Tewksbury and the Wilmington town halls will be open from noon to 10 pm in order that the Registrars may enroll new voters.

In Wilmington the registration has an added importance, in that new residents who wish to take part in the coming Special Town Meeting must be registered before 10 pm Saturday. It is the final opportunity for those who wish to express themselves on such subjects as New Schools, ElectricPower, Industry, or other items to be discussed in the Town Meeting.

Plan public meetings on new school buildings

The Wilmington School Department will hold two separate evening meetings to inform the public about the school building options which will be presented to the voters at the forthcoming Special Town Meeting on Monday, October 30, 1972 at 7:30 p.m.

The meetings will be held on two different evenings of the week.

The first session will be on Tuesday evening, October 10th at 8 in the High School auditorium.

The second session will be on Thursday evening, October 26th at 8 o'clock in the cafeteria at the North Intermediate School.

Both sessions will cover the same material so residents may plan to attend the one most convenient for them.

Among the items to be discussed will be the various voting options, the educational needs and assement, and the impace of kindergartens and increased enrollments. The 65% reimbursement factor, and its importance to this Town Meeting, will be carefully explained. There will also be ample opportunity for the audience to ask questions.

Wilmington ReDevelopment nears final phase

According to Director Robert F. Leahy, of the Wilmington Redevelopment Authority, the Authority is approaching the final phase of the execution of its land assembly project.

The appraisal of the property at the Eames Street site in Wilmington was completed by Kenneth P. Harkins of Lowell, and the appraisal was reviewed by members of the Authority who made recommendations to the Department of Community Affairs as to the final price of the parcels. All prices have been approved by the Commonwealth of Massachusetts, Department of Community Affairs.

John W. McCann, Attorney for the Authority has completed the final title examination and the Authority expects the eminent domain taking to be completed by the end of October.

The Wilmington Town Meeting of 1971 authorized the WRA to assemble the 40 acres of land of questionable title on Eames Street, through its power of eminent domain, for industrial development in an effort to stem the continuing rise of the tax rate and to broaden the tax base of the Town. The 40 acres consist of 92 parcels of land, 36 of which are privately-owned. Approximately 26 acres will be available for sale for industrial use.

After the assembly and the taking by eminent domain is completed, it is the intent of the Authority to sell the property to an individual or to a company for industrial development, said development to begin within 12 months of the time of the sale.

The Wilmington Redevelopment Authority meets the second and fourth Monday evenings of each month at their new offices at the Town Hall. Chairman is Raymond A. McNamara% Vice-Chairman, William Butt% Secretary, Robert F. Leahy; Treasurer, Richard Thackeray% Assistant Treasurer, Milton Bradford, Jr. who is the state-appointed member.

BOSTON BATES ALUMNAE CLUB FALL MEETING

The boston Bates Alumnae Club will hold its Fall meeting on Saturday, October 14th at the boston Marriott Hotel. The luncheon will begin at 1 pm.

The guest speaker will be Professor Lavinia M. Schaeffer who retired from Bates this past year after thirty-four years of faithful service to the College.

Arrangements for the meeting are being made by Mrs. Carol Olson, 189 Cypress Street, Newton Centre.

Wilmington Health Clinic Saturday

A Mini Health Clinic, under the direction of the Wilmington Health Department and in consultation with the New England Memorial Hospital will be held at Wilmington High School on Sunday October 15, from 1 to 5 pm.

The Clinic, co-sponsored by many organizations will feature a variety of free health tests.

The purpose of the Clinic is to make the surrounding community aware of the health hazards which commonly occur - without warning - as well as provide examinations and preventive instructions.

Besides Bob Stotz, Director of Health Education, serving as consultant for the Clinic, New England Memorial, Hospital will also provide personnel and assistance for the following tests: Blood Profile, Hypertension - including a short presentation by Bonnie Beers, R.N., Director of In-Service Education Keith Kendall, graduate student of the School of Health, Loma Linda University, California, and a film entitled "Understanding Stress and Strain"; and Obesity - including a presentation on weight principles by Sue Owsley, Dietician.

WILMINGTON COMMODITY DISTRIBUTION PROGRAM

Applications for US Department of Agriculture Food Commodities will be taken Tuesday morning, October 10, from 9 until noon at the First Baptist Church in Wilmington.

ARE YOU INTERESTED IN SERVING ON THE SCHOOL COMMITTEE?

The Board of Selectmen and the School Committee are receiving applications from Wilmington residents who would like to fill the unexpired term of Mr. Walter McNamara who recently resigned from the School Committee. This term expires in March, 1973.

Interested persons should apply in writing with resumes to:

Mr. Derek R. Little
Acting Superintendent of Schools
159 Church Street
Wilmington, Massachusetts 01887

Applications close on October 10, 1972, at 4:30 p.m., and must be in the Office of the Superintendent of Schools by that time.

Applicants will be interviewed by a joint committee of both Boards.

WALLPAPER SALE
50% OFF
New 1972-1973 Patterns in Stock
Silver Lake Hardware
95 Main St. Wilmington 658-2992
Over 1600 Decorator Paint Colors

658-2213
AL'S TAXI
24 HR SERVICE
- 7 DAYS -
Safe Courteous Drivers
PROMPT DEPENDABLE SERVICE

AUCTION
Rain or Shine
BENEFIT OF
Wilmington Regional Hospital Fund
SUNDAY, OCT 15, 1 pm
at McNamara Tire Co.
208 Main Street
Wilmington

MINI HEALTH CLINIC
SPONSORED BY
Wilmington Board of Health
and the
Wilmington Women's Club
at the
Wilmington High School
Sunday, October 15, 1972
From 1 to 5 P.M.

Wilmington Ford

PUNT, PASS, & KICK COMPETITION

Due to inclement weather last week's competition was postponed. It will be held Saturday, Oct. 7 at 9 am at the Wilmington High School practice field.

1972 WHS Varsity Soccer Squad

1972 WHS VARSITY SOCCER SQUAD: Front, L to R: Rich Spinney, Phil Kritter, John Kaminski, Barry Aruda, Ass't Capt. Wayne Croswell, Capt. Ralph Decker, Capt. Bob Swisher, Keith Rousche, Ed Tweedy, Mark West and Dan Burns.

Center, L to R: Dan Moore, Ron Deveau, Bruce McDonald, Dave Maloney, Bruce Tarricone, Rick Diehl, Alan Jensen, Mark Kalkanajian, Fred Perry, Rick Virtus, Les Wiberg, Ron Lawrenson and Jerry Cone.

Rear, L to R: Coach Bill Peabody, Chuck Woods, Tim Swisher, Ray Meyer, Mike Walsh, Mark Yankowski, Paul Cipriani, Steve Winston, Gary Smith, Howie Coombs, Paul Marasco and Coach Lentine.

Missing from the photo are: Capt. Tom Aprile, Doug Harrison, Bob Pidgeon and Manager Peter Kritter.

WHS Soccer team Unbeaten

Coach Lentine's soccer eleven battled St. John's Prep to a scoreless tie Tuesday afternoon to extend their league leading record to 4-0-2. Chuck Woods played well enough in the goal to preserve the Wildcats streak, however the offense suffered a mild let down following last Thursday's win over Peabody.

Senior left wing Bob Swisher continued his steady play in the tie. The Wildcats maintained a 30-23 shots on net advantage, but could capitalize on their scoring attempts.

Displaying an awesome offensive attack against an inexperienced Tanner eleven last week, ten varsity players participated in the scoring parade in an 11-2 triumph. Ralph Decker (three goals and an assist) led the attack along with Bob Swisher (1-3), Mark Kalkanajian (2 goals), Dan Burns (2 assists). Chipping in with one goal each were Wayne Croswell, Dave Malone, Bruce McDonald, Alan Jensen and Howie Coombs. John Kaminski closed out the parade picking up an assist on Jensen's third period goal.

Tewksbury Cross Country Tops Andover

Tewksbury High School Varsity Cross Country Team over took a strong Andover squad by winning a tri-meet with Central Catholic. Tewksbury over took Andover 26 to 33 while they also beat Central by an 18 to 48 margin. Tewksbury had a perfect Merrimack Valley Cross Country season last year and they are 3 wins and no losses in league action to date.

Gary Ballou was the individual victor over the tri-meet as the Tewksbury Captain lead the field with a fine 12:26 time. Peter Minuitti lead Tewksbury to the win with a 4th place finish.

The final varsity results include: 1st, Gary Ballou (T), 2nd, George Itz (A), 3rd Jeff Mower (A), 4th Peter Minuitti (T), 5th Capnel Cooper (A), 6th John Sidney (CC), 7th Dan Kelley (T), 8th Fred McCann, 9th Bob Ciampa (T), 10th Jim Weitz (T), 11th Ted Whitney (T), 12th Gary Erskine (T), 13th Phil Nove (T), 14th Pat Rausso (A), 15th Kevin Gearin (C), 16th Mike Solimon, 17th Kevin Dougherty (T), 18th Tony DiOrio (CC) 19th Kevin Warren (T), 20th Greg Burton (A), 21st and 22nd place went to Andover while Central took 23rd to 25th place.

Tewksbury's win over Dracut was a critical meet as Tewksbury won last year's dual meet title based on win-lost record and Dracut won the play-off title in the League Meet where all the teams compete against each other on the same day.

The top area teams are Wilmington and Billerica.

Field Hockey Wins 3-0

On the distaff side of the Wildcat athletic spectrum are the field hockey players and they opened their 72 season with an impressive 3-0 win over Billerica.

Captain Joan Bellissimo opened the scoring in an unassisted effort in the first half. Diane Rossi made it 2-0 moments later in the half with Doria McMillan and Joan Bellissimo assisting.

The third and final score came late in the second half off the stick of Miss Bellissimo with Miss Rossi picking up the lone assist.

Goalie Bertie Pilcher was equal to the task in preserving the white wash, while Doria McMillan turned in a very creditable performance at forward in her initial varsity game. Wingers Karen Boeri and Linda McVicker played their usual steady checking game.

In the preliminary contest the jayvees battled their counterparts from Billerica to a scoreless tie despite a wide 6-1 shots on net advantage.

TEWKSBURY PARK READY BY MID-MONTH

Frank Antonelli, chairman of the Livingston Street Recreation Area Committee, has predicted four new ball fields and two parking lots at the park will be completed by October 15.

Antonelli said Hupper Development Corp. of Wilmington was awarded the contract for the work.

Pop Warner

Coach Connie Barry's "A" eleven topped Wayland (West Suburban League) 30-6 last Sunday in a non-league encounter at the High School Field. Led by the quarterbacking of Jim Stewart the Chargers extended their win streak to four (3-0 in MVL play) with a very impressive offensive attack.

Dave Rounds opened the scoring on a 45 yd pass from Stewart in the opening quarter. Robert Sferrazza rushed for the two point conversion and an early 8-0 Charger lead.

Other td's came on runs by Bob Aprile (a pair of fine running scores) and Sferrazza (on a 20 yard sweep). Stewart hit on six of ten aerial attempts in guiding the boys to their win. A tip of the hat to the offensive line as they continually opened holes for the runners, as well as providing Stewart with time to throw.

In the prelim the "B" boys improved their record to 2-1-1 edging their counterparts from Wayland, 12-6.

The younger Chargers, Coach Rose's "C" squad, played their seasonal opener in the rain and fog last Friday night at Town Park and came out with a well earned 6-6 tie with Dracut.

Steve Wingate put the Chargers in front 6-0 on a 24 yard sweep around right end with 1:24 left to play in the contest. However, Dracut bounced back to put a sustained drive of 46 yards to knot the score with 20 seconds left to play. It was poetic justice that the game ended in a draw as both clubs played it nose to nose throughout.

WILMINGTON POP WARNER GAMES THIS WEEKEND

Saturday: "C" vs. Chelmsford (10:30 at Town Park).

Sunday: "A" and "B" at Burlington (12:30 and 2:00).

Flag Football

The Rams (3-0-0) maintained their hold on first place with a 27-0 triumph over the Cowboys (0-1-2) and the Mad Dogs (1-1-1) won their initial game by edging the Vikings (0-2-1), 13-7.

Mike Micalizzi put the Rams on the scoreboard early in the first half with a 16 yard run of an intercepted pass. A 21 point outburst in the last half put the game out of sight as Bill Maxwell (an 8 yd pass from Steve Welch), Micalizzi (a 24 yd pass interception) and Ed Donahue (six yd sweep) scored. Extra points were converted by Welch, Rumson and Donahue.

In the lif lifter Gregg Moulton scored twice on a pair of 8 yard sweeps in the first half to provide the Mad Dogs with their margin of victory. Chip Bruce ran 24 yards in the second half to avert a Viking shut out.

WILMINGTON BOYS' FLAG FOOTBALL SCHEDULE

Monday: Vikings vs. Cowboys (6:00); Rams vs. Mad Dogs (7:00).

Youth Hockey

WILMINGTON NEEDS BOYS 15 - 16

The Midget Intramural Program needs boys - Only 54 boys in the 15-16 year old bracket have signed up to participate in the six team intramural midget league this fall and winter.

The present number is not sufficient for the program, which includes one game a week at the Youth Arena for the next six months.

Any boy of midget age who would like to take part in the program is urged to register at Mac & Duff's Sport Shop so that the league can become a reality.

This initial attempt by the Skating Club to provide organized activity for this age group has not been met with overwhelming success. Last season over 65 boys participated in an experimental outdoor program.

The schedule begins next week and continues weekly until the first of April. If any boy now engaged in other athletic activities would like to play later in the season, he should make his future interest known by signing up as soon as possible. The midget division will play Saturday evenings and Tuesday mornings.

WILMINGTON YOUTH HOCKEY PRACTICE GAMES AT YOUTH ARENA

Sunday: Sabres vs. Seals (5:00).
Tuesday: Cougars vs. Generals (5:00am).
Wednesday: Flyers vs. Kings (8:50 pm).

WILMINGTON STUDENTS ATTENDING SALEM STATE

Rosemary Bransfield of 15 Glendale Circle, Wilmington and Richard P. Gustafson of 11 Oakridge Circle are enrolled in the freshman class at Salem State College for the 1972-73 academic year.

Miss Bransfield will major in Early Childhood Education while Mr. Gustafson will study Elementary Education - English.

They are part of a frsehman class of 944 students.

WE PAY FOR YOUR LICENSE PLATES

WHEN YOU GET AN AUTO LOAN WITH US FOR '71, '72 OR '73 MODELS

This offer is based on auto loans of $1,000 or more and is good for the life of the loan. It is being made for a limited period of time.

MELROSE-WAKEFIELD TRUST COMPANY

A Shawmut Association Bank Member F.D.I.C
MELROSE WAKEFIELD READING
WILMINGTON TEWKSBURY

Learn to DRIVE the easy proven way

FREE! Valuable 36 page "Safe Driving Manual" details how to get your permits, exams, etc. Call or write for your copy ... no obligation.

Nervous? Unsure? You need NEIDE! We've been approved by NEIDE (New England Institute for Driver Education). That means we're professionals at helping you become a safe, sure driver. It means we meet their standards of competence and integrity too! Stop by or call us today ... be driving safely in a few days!

TRI TOWN DRIVING SCHOOL, INC.
944-1818 READING
Member New England Institute for DRIVER EDUCATION

V. F. W. POST 2458

Post Meetings
October 12
October 26

Game Night: Monday at 8 pm.
Drums Night: Tuesdays at 8 pm.

Main Street, Wilmington Center

PUBLIC SKATING STARTS OCTOBER 8

SUNDAY AFTERNOONS 1:30 - 3:30
FRIDAY EVENINGS 8:00 - 10:00

ADMISSION - ADULTS $1.50 - CHILDREN $1.00

YOUTH ICE ARENA

33 UPTON COURT OFF Route 125
WILMINGTON, MASS.

D & S ELECTRIC
LICENSED ELECTRICIANS
INDUSTRIAL - RESIDENTIAL
Commercial
658-2668

JAMES H. WHITE Jr.
658-3141
CARPENTER
Remodeling & New Work
Interior Finish

YEE'S DRIVE - IN RESTAURANT
The Finest in Cantonese Cuisine
LUNCHEON SPECIALS SERVED DAILY
Except Sundays & Holidays
Open Mon - Thurs 11:30 - 10
Fri & Sat until 11
Sundays & Holidays 12:30 - 10
232 LOWELL ST
RTE 129 - OPP AVCO
658-6500

CARD MARINE
Motor Winterizing & Storage
Factory trained mechanics
REPAIRS AND TRADES
Mercury motors, MerCruisers
Glassmaster Boats - Ski-Doo Snowmobiles
632 Main Street, Winchester Center
729 - 9070 24 hr. phone

ROCKPORT FISH MARKET
169 Haven St. Reading 944-0076
STORE HOURS:
FRESH FISH COUNTER 9 AM - 6 PM
RESTAURANT & TAKE-OUT SERVICE 9 AM - 7 PM

FOR INSURANCE SEE
Prentiss & Parker, Inc.
ONE HAVEN STREET READING, MASS.
Opp. R.R. Depot 944-4400
OVER ONE HALF CENTURY OF SERVICE
CONTINUING THE BUSINESS OF THE LATE GOULD BUCKLE

FINANCIAL DATA - REAL ESTATE
SERVICES: BOOKKEEPING, SYSTEMS, TAX RETURNS, MANAGEMENT
BANKAMERICARD MASTER CHARGE
MR. O'SHEA 944-6626
SERVING: WILMINGTON, TEWKSBURY, BILLERICA, READING

JOHN F. GLEASON
insurance agency
Complete Insurance Service
Fire, Life, Casualty, Surety
1764 Main Street Tewksbury
851-2241

CHARLIE'S AUTO BODY
611 MAIN ST.
WILMINGTON
Frame Straightening
Major Collision Work
Windshields
Fiberglas Bodies
Wrecker Service
658 - 5360

MEN - DO YOU WANT -
- A BETTER HIGH PAY JOB?
- TO DRIVE A TRACTOR TRAILER?
- A SECURE, INTERESTING FUTURE?
- TO TRAVEL ON YOUR JOB?
- FREEDOM ON YOUR JOB
- AN OUTSIDE JOB?

IF YOU ANSWERED YES -
LEARN TRACTOR TRAILER
TRAIN TO DRIVE THE "BIG RIGS"
PREPARE FOR A HIGH PAYING JOB
DAY, EVENING & SATURDAY CLASSES
JOB PLACEMENT ASSISTANCE
TUITION FINANCING ASSISTANCE
NEW CLASSES START SOON
CALL/WRITE FOR CATALOGUE TODAY!
Andover Transportation Training Cntr, Dundee Pk
Andover Ma. Tel 475-1881
TC
NAME
STREET
CITY
AGE TEL

BULLDOZING SHOVELDOZING
Loam Excavating
Sand Gravel
DELOURY
CONSTRUCTION
475-7544

Town Crier

Published every Thursday by the Wilmington News Company Inc., 364 Middlesex Avenue, Wilmington, Mass., 01887. Tel (617) 658-5346.

Subscription prices, payable in advance, Wilmington $3. U.S. $6. Foreign $7. All subscriptions expire on December 31. The Town Crier of Wilmington does not send out renewal notices. Subscribers are expected to pay in January of each year for renewal.

Office hours Monday thru Wednesday, 9 AM to 5 PM. Thursday and Friday as convenient.

Advertisements and stories for the Town Crier of Wilmington should be submitted no later than Tuesday noon in the week of publication.

Pictures for publication. No charge is made if they are suitable, and are a part of a story which is accepted for publication. To be suitable they must be black and white photos of the size needed. For a picture of an individual, a wallet size black and white photo is best. For color pictures or for pictures which must be changed in size, there will be a charge of $4.

No financial responsibility is accepted by The Wilmington News Co. for errors in advertisements. A reprint will be made of any part of an advertisement in which an error affects the value of an advertised item.

The Town Crier of Wilmington has been honored by ten awards in journalism.

Second Class Postage paid at Wilmington Mass. 01887 Post Office.

Member of:
MASSACHUSETTS PRESS ASSOCIATION
NEW ENGLAND PRESS ASSOCIATION
NATIONAL NEWSPAPER ASSOCIATION
(Sustaining Member)

LUCCI'S SUPERMARKET, Inc.

ROUTE 129 • WILMINGTON
211 LOWELL STREET - AT WOBURN STREET

SHOP FOR THE LONG WEEKEND
CLOSED ALL DAY MONDAY
LEIF ERRICSON DAY

EAST GATE LIQUORS
NEXT TO LUCCI'S
COME
SEE
WHY EVERYONE IS SHOPPING AT EAST GATE LIQUORS
THE SUPER MARKET LIQUOR STORE
WE ARE FEATURING 12 OZ CANS of BUDWIESER BEER
OPEN ALL DAY MONDAY

US CHOICE
N Y SIRLOIN STEAK $1.19 LB.

US CHOICE
Boneless CHUCK ROAST 79¢ LB.

US CHOICE
Short Cut RUMP STEAK $1.79 LB.

US CHOICE
UNDERCUT ROAST 89¢ LB.

WHILE THEY LAST
BLADE or CUBE STEAK $1.29 LB.

US CHOICE
TOP ROUND or FACE RUMP STEAK $1.39 LB.

LEAN TENDER
STEW BEEF 99¢ LB.

US CHOICE
TOP SIRLOIN STEAK $1.69 LB.

US CHOICE
Boneless CHUCK STEAK 99¢ LB.

US CHOICE
Sirloin Tip STEAK $1.59

FRESH GROUND
CHUCK HAMBURG 4 LB BUCKET $3.56
(99¢ SINGLE LB.)

DIET LEAN
GROUND ROUND $1.09 LB.

U.S. CHOICE
SKIRT STEAKS $1.29 LB.

NORBEST
"WITH THE BUILT IN TIMER"
TURKEYS 49¢ LB.
8 - 10 LB. AVE.

LIVE & KICKING
CHICKEN
LOBSTERS

$1.29 LB.
THURS - FRI- -SAT

Ocean Fresh
HADDOCK FILLETS $1.39 LB.

COLUMBIA
"CRY O VAC"
SMOKED SHOULDERS 59¢ LB.

WHOLE FOWL 33¢ LB

Semi Boneless
HAMS 99¢ LB-

COLUMBIA
Child Mild FRANKS 79¢

NEPCO BACON 89¢ LB.

100% PURE PORK
ITALIAN SAUSAGES
HOT OR SWEET
99¢ LB.

HOOD
ICE CREAM ALL FLAVORS ½ GAL 88¢ SAVE 27¢

SUN VALLEY OLEO 6 lbs $1 SAVE 41¢

FRESH FROZEN
GOODHUE'S BREAD DOUGH 4/89¢

MORTON POT PIES
CHIC TURKEY BEEF 6/89¢ SAVE 43¢

EVERFRESH
PURE ORANGE JUICE 4/$1 SAVE 56¢

ROUND THE CLOCK JUICE SALE
ORANGE GRAPE TROPICAL PUNCH 4/98¢ 46 OZ. SAVE 34¢

DAILEY'S PICKLES
KOSHER SPEARS 26 OZ. 39¢ SAVE 16¢

SACRAMENTO
FRUIT COCKTAIL 16 OZ CN 4/$1 SAVE 49¢

PENN DUTCH
MUSHROOMS 4 oz cn 4/$1 SAVE 32¢

CAMPBELLS
CHIC w/RICE SOUP 10½ OZ. 7/$1 SAVE 23¢

PRINCE SPAGHETTI SALE
SPAGETTI & ELBOW MAC 1 LB PKG 5/$1 SAVE 30¢

HOSPITALITY
BROWNIE MIX 16 OZ PKG 4/$1 SAVE 34¢

PROGRESSO
IMPORTED ITALIAN TOMATOES 35 OZ. 2/69¢ SAVE 25¢

PUREX BLEACH GAL 3/$1 SAVE 53¢

NORTHERN A'SST
TOILET TISSUE 4 ROLL PKG 3/95¢ SAVE 23¢

BABO CLEANSER 14 OZ CN 9¢ SAVE 6¢

SWEETHEART
DISH LIQUID 22 OZ 5/$1 SAVE 75¢

OCEAN SPRAY COUPON
CRANBERRY SAUCE 2/45¢ 303 CANS SAVE 13¢
GOOD ONLY AT LUCCI'S LIMIT: ONE PER CUSTOMER EXPIRES: OCT 7, 1972

FRESH SLICED **COLD CUTS**
SAVE WITH LUCCI'S LOWER PRICES

SLICED ROAST BEEF	$1.79 LB.
SLICED CORNED BEEF	$1.79 LB.
IMPORTED HAM	$1.39 LB.
SLICED PASTROMI	99¢ LB.
Richbrook TURKEY BREAST	$1.39 LB.
Columbia GERMAN SALAMI	$1.29 LB.
Crown Brand SLICED BOLOGNA	79¢ LB.

COLUMBIA
Cold Cut Week
LOAF SALE
VEAL
MACARONI CHEESE
LUXURY
CHICKEN
PICNIC PIMENTO
DUTCH PEPPER
SPICED LUNCHEON
POLISH
KILBASI
OLIVE
HOME BRAND
LIVERWURST
COOKED SALAMI
ALL FOR 89¢ Lb.

- FINEST AND FRESHEST PRODUCE SOLD ANYWHERE

EGG PLANT 39¢ LB. SAVE 20¢

GREEN PEPPERS 59¢ DOZ PICK YOUR OWN

BANANAS

10¢ LB. SAVE 6¢ LB. EVERY WEEK

FANCY SELECT CUKES 4/29¢

SUNKIST VALENCIA ORANGES 69¢ DOZ

FARM FRESH
LARGE EGGS 2/98¢ SAVE 32¢

Dr Pepper TONIC 4/$1 SAVE 32¢

HUMIDIFIERS BY GERBERS $6.95 SAVE
VAPORIZERS $3.99 SAVE

COUPON
Tetley TEA BAGS 100 COUNT 59¢ SAVE58¢
GOOD ONLY AT LUCCI'S LIMIT: ONE PER CUSTOMER EXPIRES: OCT 7, 1972

COUPON
Scott JUMBO TOWELS 3/75¢ SAVE39¢

FRESH FROZEN COUPON
Celeste SAUSAGE PIZZA 99¢ SAVE 50¢
GOOD ONLY AT LUCCI'S LIMIT: ONE PER CUSTOMER EXPIRES: OCT 7, 1972

- COUPON -+ $5 PURCHASE
Maxwell House COFFEE 2 LBS $1.39 SAVE 54¢
GOOD ONLY AT LUCCI'S LIMIT: ONE PER CUSTOMER EXPIRES: OCT 7, 1972

JAYCEES SEEK NEW MEMBERS

Men ages 18 to 35 interested in Tewksbury and its improvement as well as self-improvement are invited to attend a membership orientation meeting of the Tewksbury Jaycees Monday, Oct. 9.

The meeting will be held at 8 p.m. at the home of Lloyd Erickson at 55 Rolling Meadow Rd. Call Darrell Fernald at 851-3033 or Erickson at 851-6439 for information or transportation to and from the meeting

Dress is casual, and there is no obligation for anyone who attends to join.

The organization's Membership Committee plans a large membership drive to be staged at town shopping centers. In conjunction with the drive, an attitude survey of town residents is planned.

WILMINGTON POLICEMAN GRADUATES FROM DRUG ABUSE EDUCATION SCHOOL

Joseph J. Cuoco, Narcotic Inspector of the Wilmington Police Department graduated on September 28th from Basic Drug Abuse Education School in Boston.

Attorney General Robert H. Quinn's School has been in operation since 1970 and over 1000 police officials from throughout the state have completed the course.

TEWKSBURY JAYCEES-JAYCEETTES SPONSOR SAFETY PROGRAM

The Tewksbury Jaycees and Jayceettes will sponsor a project of Halloween safety. The program has been designed to preserve the best aspects of the "trick or treat" tradition for the youngsters of Tewksbury.

Darrell Fernald, local Jaycee President has appointed Ralph Kelley chairman and Mrs. James Pollard, Jayceette president has indicated that her group views the program with enthusiasm.

The plan, which employs the Halloween safety rules of the National Safety Council, provides parents with a set of guidelines for protecting the safety of youngsters who take part in the annual Halloween custom of masquerading while visiting neighbors to collect candy and other treats.

On Halloween Night, residents wishing to cooperate are requested to keep their porch or exterior lights on as an indication of their willingness to welcome young visitors. Children are encouraged to call only at lighted homes.

Parents are asked to think in terms of light colored costumes decorated with reflective tape for greater visibility of the children. Face masks should be eliminated as they tend to restrict vision. Plan costumes that will avoid tripping the youngsters.

Births

KLEYNEN: Jody Lynn, first child to Mr. and Mrs. Louis R. Kleynen on September 22nd in Augsburg, Germany.

Grandparents are Mr. and Mrs. William Ross of Beachin Terrace, Andover and Mr. and Mrs. Louis Kleynen of Salem Street, Wilmington.

Greeting the Morning Sun: Camp Forty Acres, in North Wilmington, was home for the girls of the Discovery Club, Campfire Girls, last wwekend.

Have a cup of Coffee! Win Polsey of Chestnut Street, performs a good deed, at the annual Congregational Church fair, last Saturday.

WILMINGTON MINUTEMEN SIXTH THUNDER BRIDGE MUSTER

Wilmington Minutemen will participate in the upcoming Sixth Thunder Bridge Muster this Sunday at Carlisle.

Musket, pistol and cannon competitions, tomahawk and knife throwing, fife and drum exhibitions, a continuous antiques bazaar, liberty pole capping, refreshments, camping facilities, specially struck commemorative medals, and much, much more will mark this years' annual Thunder Bridge Colonial Muster, set in Carlisle for Sunday, October 8th.

All activities will center near Foss Farm and route 225 at the corner of Skelton and River Road in Carlisle near the Bedford Carlisle line. The rain date for festivities is Monday, October 9th, Columbus Day.

Highlight of the afternoon will be a tactical demonstration between the crown and colonial forces capturing the color, pageantry, skills and excitement of the 18th century military engagement.

The local Thunder Bridge Muster is based upon pre-revolutionary musters. The public is invited to enjoy the events at Thunder Bridge and recapture, along with the colonials, the excitement and competition and the community spirit which our ancestors must have felt during a typical Muster Day.

WATSON: Ronald James, second child, first son to Mr. and Mrs. Ronald Watson of Hoyt Ave., Lowell on September 30th at Winchester Hospital.

Grandparents include Mrs. William Carlson of Tewksbury, James Geidwell of Walpole and Mr. and Mrs. Phillip Watson of Main St., Wilmington.

POLICE RECOVER STOLEN GOODS

A two-month police investigation in Tewksbury resulted in the recovery of a large quantity of stolen guns and other articles Monday night.

Inspector G. Kenneth Hague said three juvenile suspects will face court action in connection with the stolen items, as well as several persons who allegedly received stolen goods. The items were taken in at least six housebreaks and several thrfts from cars, he said.

Hague, who was aided in the investigation by Ptl. Walter J. Jop Jr. and Richard F. Landers, said the articles were recovered from homes, fields, woods and persons who allegedly bought them.

"We're continuing the search and articles are still trickling in," reported Hague.

Among articles already recovered were three shotguns, four rifles, three pistols, stereo tape decks, tape recorders, cameras and a large quantity of mechanics' and carpenters' tools.

POLICE FIND LOOT: Inspector G. Kenneth Hague inspects a small portion of stolen goods recovered by police this week.

The last arson try was successful

From the arsonist's viewpoint, the fire in the former Wilmington DAV headquarters on Grove Avenue was successful, last Thursday. Only parts of two walls were standing. Friday morning, although it had appeared, during the progress of the Thursday evening fire that the fire department had the fire licked, on several occasions.

The fire was nearly out several times, but then it would spring up again with renewed fury, as though a fresh supply of incendiary material had been supplied.

It was the second fire in two days, and the fourth or fifth in the past year. The William F. Tattersall Chapter of the Disabled American Veterans had long since given up trying to meet there, and have been meeting in the Nee-Ellsworth Post of the V.F.W.

There are a lot of memories with that building, which overlooked Silver Lake and which, nearly fifty years ago, was a small restaurant, operated by a man named Jack McLean.

The restaurant was built far enough from the then traveled way of Grove Avenue to allow for ample parking in front. It was not known at the time that Grove Avenue was actually much nearer than the traveled way would indicate. When this was finally determined, years later, the building had no room for parking in front.

Jack McLean has seven stools, at the counter of his original restaurant, which was known by the inspiring name of Jack's Lunch. It expanded as the business grew, a room being added to the right for the sale of fried clams, etc. until it was about twice its original size. Later a second story was added.

It was a sort of Mecca, in the days before World War II. Two American Indians, who lived in the Brand Avenue area, Pete and Joe Newel, were the grounds keepers and handy men of the establishment. There was a wrestling ring, and there would be matches, during the summer months. All this, of course, brought more business to Jack's Lunch, and kept the cook busy. One of the cooks, it can be recalled, perhaps 45 years ago was a young fellow named Arthur V. Lynch, who worked there for a couple of summers as a young man. Mr. Lynch, now retired, is still a resident of the Silver Lake area, and a well known and respected citizen.

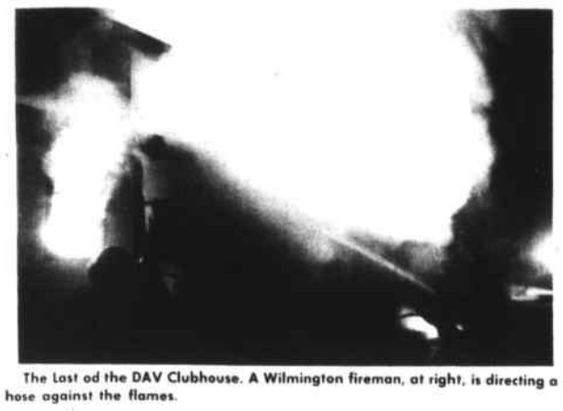

The Last od the DAV Clubhouse. A Wilmington fireman, at right, is directing a hose against the flames.

Business was falling off at the time of World War II, and Jack enlisted in a brand new organization of the US Navy - the Sea Bees. He died before the was was over.

It was in a way a sort of Mecca, in those days between the two World Wars. It was handy to Silver Lake, it was a step over for someone on his way to the Silver Lake railroad station. There was, part of the time, a wrestling ring adjacent, and during the summer months there would professional - of a sort - matches.

By the time that the United States got into World War II business was languishing at Jack's Lunch. He closed it down and enlisted in the Sea Bees. He never got to start it up again.

A few years after the was was over, the William F. Tattersall Chapter of the DAV was started. The members purchased the old lunch cart and repaired and refurbished it. An oak floor was put in, and of course a bar. There was a lot of work involved.

In the early fifties it was loaned to the town for a school room. The school department was desperately short of space. They also used the American Legion hall for a school room. For two or three years or so, it was used.

The classrooms a thing of the past, the DAV kept on. On Saturday nights there would be card parties, upstairs. That was the nucleus of the trouble that was to come.

About 1960 houses were built across the street. At about the same time a determination was made of the actual route of Grove Avenue. It was much closer to the DAV Hall than had been imagined.

No longer an isolated place, up the road, the hall was now in a residential area, and there were those who objected to card parties lasting to the wee hours of the morning. There were those who objected, too, to cars being parked on Grove Avenue.

One by one members moved away. The old clubhouse seemed to be dying. Finally, one morning over a year ago, there was a fire.

Now there have been four or five more. The Clubhouse that was Jack's Lunch is only a memory.

"He was coming down on my side" Anthony Orio of Burlington told the Wilmington police after an accident on Middlesex Ave. last Saturday evening. Orio's car, a Chrysler, is at left, and the other car can be seen straddling the center line of the street. The area is being washed down by Wilmington firemen.

Mrs Orio, taken to the Winchester Hospital, suffered the loss of three teeth, a compound fracture of the nose, and other lacerations.

A Wilmington boy, from Lowell Street, was reported to have been driving the Oldsmobile.

NOT ALL HOSES AND TRUCKS: Cub Scouts Pack 47, Den 7 learned Monday from Tewksbury Firefighter Dick Starling that a cood communication system is one of the most important parts of fighting blazes.

Mrs. Alan E. Gould

On Sunday afternoon, September 3rd at 4 o'clock, Christine Marie McFayden, daughter of Mr. and Mrs. James McFayden of 143 Federal St., Wilmington became the bride of Alan Eugene Gould, son of Mr. and Mrs. Joseph D. Gould of Rice Cambridge. Father Edmund Parker performed the ceremony before the altar of St. Thomas' Church in Wilmington.

Given in marriage by her father, the bride was radiant in a floor length a-line gown of chantilly lace with matching cathedral length veil. She carried a bouquet of white daisies and yellow roses.

Catherine McFayden of 143 Federal Street, Wilmington served her sister as maid of honor in a yellow chiffon a-line gown featuring an empire waistline. She carried a bouquet of yellow daisie and apricot roses. Her headpiece was accented with apricot roses.

Serving as bridesmaids were: Joanne Bergstrom of Woburn; Joanne Lessard of Norwood Maureen Curtis of Roslindale, Deborah Mangrone of Somerville and Ellen Kelley of Dorchester. They wore apricot chiffon gowns and carried bouquets of apricot daisies and yellow roses. Their headpieces were of yellow roses.

Joseph P. Gould of Arlington served as best man while ushering duties were in charge of James McFayden of Wilmington; Michael Haag of Nashua, N.H.; Keith Ronald of Wheaton, Md.; Thomas Conrad of Newport, R.I. and James Benoit of Newton.

Immediately following the ceremony a reception was held at the Colonial Hilton in Lynnfield.

For her daughter's wedding Mrs. McFayden chose a peach and coral gown and wore a corsage of coral roses.

The mother of the groom was attired in a pink chiffon gown with a corsage of pink roses.

The new Mrs. Gould is a math major at Northeastern University and will graduate in June.

Mr. Gould graduated from Northeastern as a physics major in 1969 and is presently employed as a programmer.

ENGINEER' TEST FOR PROPOSED SEWERS

The Sewer Commissioners of Tewksbury have announced that the engineering firm of Whitman and Howard are presently in the field taking test borings along the proposed sewer route starting at the East St. Pumping Station, proceeding south along Strong Water Brook and north along Meadow Brook and the B & M Railroad. Whenever possible, property owners will be notified of their anticipated presence.

Also the engineering firm of Emmons, Fleming and Bienvenue will be surveying along the proposed sewer system from an area originating in the vicinity of the airport, along Shawsheen River and into South Tewksbury.

Attorney William H. Shaughnessy, as Chairman of his city's Finance Committee, established a financial program which resulted in the **reduction** of the property tax within the community. What has been achievedat the local level, **must** be accomplished at the state level.

Isn't SIX years of spiraling State spending enough?

Time for a New Approach

VOTE

William H. Shaughnessy

Democrat for **State Senator**

Committee to Elect William H. Shaughnessy
430 Main Street
Woburn, Mass.

Pol. Advt.

FALL SALE

PANELING

Come in and buy at our Down to Earth cash 'n carry prices.

Weldwood Yorktown Walnut 1/4" x 4' x 8' panels.
Reg. Price. $14.25
SALE PRICE $12.95

Weldwood County Fair Pinto or Sulky 4'x8'
Reg. Price $5.95
SALE PRICE $4.95

SALE

UNFINISHED FURNITURE ..... 20% OFF

Sweezey Home Courtesy Center
"Customer Service Our Specialty"
615 MAIN ST., WILMINGTON
Jct. Routes 129 & 38
Open Friday Evenings 'til 9 P.M.
All Day Saturday for Your Convenience
AIR CONDITIONED
658-2051 944-2659

Holiday Inn
of Tewksbury - Lowell
is the Home of the Stars
DEAN CLARK and THE NEW ARRIVALS

SINGING STARS
INTERSTATE 495 AT RTE. 38
TEWKSBURY, MASS.

Death

FUNERAL SERVICES FOR MRS. CATHERINE CANTWELL

Mrs. Catherine M. Cantwell of Allston Ave., Wilmington died on Friday at Choate Memorial Hospital in Woburn following a brief illness.

Mrs. Cantwell, who was 64 years of age at the time of her death, was born in Somerville, the daughter of the late Michael and the late Mary Ann (Sutton) McLaughlin. She had resided in Wilmington for the past 23 years where she has been a communicant of St. Dorothy's Church.

Mrs. Cantwell is survived by her husband, Walter J. Cantwell% her three sons: Richard F. and David P. both of Tewksbury and Walter J. Cantwell, Jr. of Reading; also her 8 grandchildren.

The funeral was held from the W.S. Cavanaugh & Son Funeral Home, 374 Main St., Wilmington on Monday morning at 9:15 followed by a Funeral Mass at St. Dorothy's Church at 10 which was celebrated by the Rev. Father Joseph Leahy. Burial took place in the family lot, Wildwood Cemetery.

HOSPITAL FUND CONTRIBUTIONS

Relatives, friends and loved ones honored by contributions in their memory to the Wilmington Regional Hospital Building Fund this week include:

Anastasia Marlin, lovingly remembered on her 4th anniversary by her daughter, Ethel Parks.

Anastasia Marlin, lovingly remembered on her 4th anniversary by her daughter and husband, Olive and Albert Anderson and Family.

Anastasia Marlin, lovingly remembered on her 4th anniversary by her granddaughter and family, Mr. and Mrs. Richard Burton and Dickie.

Chester W. Carpenter lovingly remembered by his brothers.

Mark Mazzone from the staff and students of the North Intermediate School.

Mrs. Takouhi Prigian (Lynn) from Mr. and Mrs. Walter A. Lawler.

Mrs. Takouhi Prigian (Lynn) from Mrs. Adeline D. Lawler (Arlington).

Lawrence (Sporty) White from Mrs. Theodore Surrette.

Lawrence (Sporty) White from Mr. and Mrs. Raynond Cole (N.J.).

Mary A. Bowen, mother of Mrs. Terry Miner, from Mr. and Mrs. Ronald Precious (Toronto, Ca.).

Mary A. Bowen, mother of Mrs. Terry Miner, from Mr. and Mrs. Charles Ellsworth.

Mary A. Bowen from Mr. and Mrs. Joseph E. McCabe.

Mary A. Bowen from Louis Hailson, Silver Lake Pharmacy.

Mary A. Bowen from Mr. and Mrs. Joseph C. Pazeretsky.

Mary A. Bowen from Mr. and Mrs. Neil Woodside.

Mary A. Bowen from Mr. and Mrs. Ernest Woodside.

David MacKay from Ralph and Jean Croswell (No. Reading).

David MacKay from Mr. and Mrs. Arnold Standish (N.H.).

Mrs. Helen Benson (Dorchester) mother of Mrs. Edith Tribuna (Quincy) from Mr. and Mrs. John DeAvignon.

Florentin Vigeant from Mrs. Sarah Howe.

Florentin Vigeant from Miss Thelma Howe.

Elena Albano (Somerville) from Mr. and Mrs. John O'Brien.

William Henry Short, father of Mrs. Tina Landry, from Girl Scout Troop 389.

Theresa Cote, mother of Richard Cote, from the children in Room 3, Boutwell School.

Martin R. McCaffery (Charlestown) from Mr. and Mrs. William Pierce.

Annie Littlewood from: Mrs. Ernest Littlewood, Jr.,

Annie Littlewood from her grandchildren: Ernest Littlewood, III, Lois Beaudry, James Littlewood, Doris Osterberg, Patricia Littlewood and her four great grandchildren.

Hughey Miller (Laconia, N.H.) husband of Connie Baker Miller, from the John White Family.

Mary J. Cormier (Tewksbury) mother of Mary Donahue, from Mr. and Mrs. Guy Clinch.

Earl C. Edmester, father of Mrs. Jean Serrentino, from Mr. and Mrs. Robert Winchell.

Earle C. Edmester, father of Jean Serrintino, from Bob Winchell and Larry Valley, Wilmington Fabricators Co.

Earl C. Edmester, father of Jean Serrentino from Mr. and Mrs. A.M. Woodside.

Earle C. Edmester, father of Jean Serrentino, from Mr. and Mrs. James Durant.

Charles Turner, father of Mrs. Evelyn Sheerin, from Mr. and Mrs. Henry Sullivan and Family.

Catherine M. Cantwell from Louis Hailson, Silver Lake Pharmacy.

Catherine M. Cantwell from Mr. and Mrs. Joseph E. McCabe (No. Reading).

Catherine M. Cantwell from CTI William R. Iovanna, Fort Meade, Md.

Earle C. Edmester, father of Jean Serrentino from: Mrs. Nellie Schefield, Mr. and Mrs. Charles Hamlin, Mr. and Mrs. Michael O'Landers, Mr. and Mrs. John Dubreuil, Mr. and Mrs. Leo MacCarthy, Mr. and Mrs. Paul Reitchel, Mr. and Mrs. L.F. Collings, Mrs. Mary A. Hicks and Mr. and Mrs. W.S. Diehl.

Hospital Notes

Thanks a Lot, Fellas

The Hospital Building Fund Committee is most grateful to the Competition Cycle Center, managed by Charles and Bill Ballou, for the proceeds from the Second Annual Competition Cycle Observed Trials held in North Wilmington last week.

This event, new to Wilmington was both interesting and challenging, and Charlie and Bill are due congratulations for their fine work.

Auction Volunteers Needed

Volunteers, any size, shape or age are needed to sort the many fine articles donated for the Hospital Auction to be held at the McNamara Tire Co. on Main St., Wilmington Plaza on Sunday, October 15, from 1 until dusk.

Call Ray McNamara, 658-9126, Ray York, 658-4617 or Lil Woodside, 658-4478 if you would like to help.

Ray York of Currier's Express and Ray McNamara, chairmen of the Hospital Auction, are ready and willing to pick up anything you have saleable for the auction. a telephone call will bring them to your door.

DURKIN SAYS POLLS SOMETIMES WRONG

Roger Durkin, the Independent candidate for Congress from the Fifth District recently indicated his belief that polls are not always accurate.

A poll, taken soon after the excitement of the primaries named John Kerry with a significant lead over both Roger Durkin and Paul Cronin.

"this year poolsters have been wrong many times," Durkin commented. For New Hampshire the presidential primary polls were off by 20 points and in California they missed by 24%".

"Pollsters haven't been talking to enough people in a year where the average person is becoming more aware of what candidate's really stand for."

Durkin added that his many walks through the District during the campaign has made him increasingly aware of favorable support for his candidacy.

KEVIN NOLAN SCHOLARSHIP FUND

Recent contributors include: Thomas and Julia Morris and Family; Mr. and Mrs. Andrew Burns, Wilfred and Jeanne Meuse, Joan Bishop, Wilmington Skating Club and Youth Hockey, Robert Tadgell Family, A.J. Nolan Jr., and the William Gatley Family.

Further contributions may be made to: Kevin Nolan Scholarship Fund % Mrs. Wesley Moore, 7 Arlene Ave., Wilmington.

Nosey Nancy

Send your announcements to Nancy Box 208, Wilmington or call, after five, 658-4865. If I'm not there I'll call you.

Hey you Track Fellas! That was some letter vous ecrwez! This gal is certainly delighted with the invite to be an **Honorary** member of the team, that is. You were right about that needle - that's exactly what she was doing to you and touche' you win, cause she couldn't run the first mile and would probably have to **Crawl** the last - nevermind walk it! Mebbe since she's honorary, she could possibly get to use the Little Red Wagon - puhleeze? And anyhoo, where've you all bee lately? Did ja change the course so this gal couldn't see you walking? What 'bout that? Going to frame **That** letter.

Glad to see that this gorgeous weather brought out the Big Box and summer hat. It's a sight for sore eyes - and is it warm enuf for ya on that tour? Well, that'll be sumthin to remember on those cold winter nites. You said it!!

Cards to Karen Sughrue who is confined to the hospital for a whill.

All her classmates will want to send cards to her on Floradale Avenue. Hope you're back on the scene soon Karen. We certainly miss you down in our neck of the woods. And Don Robbins friends will be glad to hear that he's now receiving company and that the Doc says he's on the road to recovery. Stay put there Boy. You know what this gal said about her big stick OK, Chris?

Speaking of those confined, Jerry Sullivan of Chrest Avenue has been a patient at Winchester Hospital for about a week with an infection in his foot - understand he stepped on a nail. Bet Jerry would like to hear from all his friends. He is a member of the 7th grade class at the North Intermediate. And guess what - confined with Jerry is Freddie Battista, formerly of Crest Ave who recently moved to Chelsea. We understand Freddie is living in Willie again now. Both boys are on the mend and keeping the nurses hopping.

"Dinner with Donna" turned out to be quite a Do last Saturday nite where this gal met Ron MacKenzie and Jim Miceli, Jean Aldo, and Laura Caira, Fred F. Cain missed - flew off to a convention for the weekend. But everything was lovely including the hostess, Donna Fantasia Seidell.

Hear that Ron's Testimonial was a huge success also, with Willie turning out full force.

Fred Jaeschke's Retirement Do was that evening too. Much happiness in the future Fred.

Speaking of retiring - Tony Costa, a 16 year employee of Wildwood Cemetery Department will be on the job for the last time on Friday - reached that tender age you know. Best of luck Tony!

Frank Sferrazza, you make this gal feel mighty humble, but noen-the-less none - the - less, very pleased0to share them with your kind words and she wants to share them with the folks, with your permission - from the WHS Athletic Boosters Association this week:

Dear Nancy:

Just a note to thank you for telling people, via your column, about the Kevin Nolan Scholarship Fund. The Fund is really growing, but, as you know, our goal is unlimited. We certainly hope we can continue to build this Fund in memory of a fine boy and athlete.

"We are sure a good portion of the monies realized thus far have come from the fine publicity you have given it.

Sincerely
Frank Sferrazza"

But, Frank, you know this gal cries a lot. Again - thanks for those words. Am certain it has more to do with your working so hard and the Boosters and that the Nolans are such fine people and so well-loved. This gal is sending you for that Fund $1.00 for each member of the Clan, because one of them was nearly lost to us by drowning one time and this Ma remembers well that hopeless feeling of futility How about it folks? Shara a dollar for each kid at home? That would put that Fund right over the top. You can send your checks to the Kevin Nolan Scholarship Fund% Wilmington High School Boosters Association Town. Lets go! Knew you would - Thanks! You all make me feel so happy!

"I shall pass this way but once, Any good thing therefore I can do, Or any kindness I cah Show, Let me do it now. Let me not defer it, or neglect it, For I shall not pass this way again".

Jo called - That Horribles Parade will be at the end of October, so get those thinking caps out for the costumes, kids and this will show you how much a custom for Willis it's fast becoming, Jo! Those Selectmen and collective committees and the chief were trying to set the date for the Town Meeting on that Monday and were stumped cause they didn't want to intefere with the Hirribles Parade - what about that one and the date was only decided after consulting with Jo over the telefongee! Yowee - guess that shows what this berg thinks about the importance of kids!! Great guys!!

The young folk have a new Bible Study Group which has been great for them and there's no age limit. If you are interested, call Bill Watson at 151 Rolley Tavern Lane, North Andover 1-682-3400 who sponsors it locally. The meeting is at Noonan's 669 Main St. in Town, 657-7742 and it meets on Thursday nites at 8 pm. The fellas went to a Christian Coffee House in Methuen last Saturday and the discussion continued in the hut kitchen until 3 am on Sunday. This thrills this Ma. Great going group!!

Wilmington was on the scene at the North Shore Ceramic League Exhibit in Melrose last week. Marion and Elmer Woller of 29 Main St. displayed their students' lovely hand made pieces. Understand a hit of the show was their hand painted Christmas ornaments, which were ordered by studios all over the area. Congrats folks!

Mrs. Buxton, Ladies Auxiliary of Post 2458 VFW will be in charge of a table at the Autumn Fair at Solomon Post 8819, boston Rd., Billerica on Saturday from 12 to 4 pm. Donations will be appreciated. Call Mrs. Buxton at 658-2406.

A few reminders - Bobby Doucette of No. Wilmington Shell says that by the time you read this, there will be only a week and a half left to get your Fall inspection sticker. So let's get going and no more procrastinating....Saturday October 7th the Board of Registrars will be in session from Noon to 10 pm continuously to get you registered to vote in the November election, or change your status or residence or what you and even if you have lived in Willie only 30 days yet!If

If you want that very special blood test profile tomorrow is the last day to let the Board of Health know before their big Health Panorama on Sunday the 15th. The only thing you pay for is the blood test, and by all standards the price is low, courtesy of your Board of Health. You don't have to take the blood test to participate in the rest of the program. So let's get with it!

If you play tennis, or would like to brush up - get to the WHS tennis courts on Saturday at 10 and take it from there.

Most important of all, the eyes and sight of our children, 5 years old. Get them tested on the 14th by the Lions Club. Make a note of this - it's a week from Saturday.

Speaking of youngsters under five - it certainly didn't take Louie Kleynen long to start flashing pictures of that new granddaughter. She was born on September 22nd - in Germany yet! And Louie was showing pictures after Mass on Saturday evening at St. Thomas!

Meanwhile - know what we've got back at the hut? psychedelic carpet - someone spilled a bucket of white paint in the middle of the green carpet! Yup, right in front of the fireplace. Oh, well, she keeps muttering to herself that the Clan is more important than the rug - but five hundred dollars worth? Yep, even that much!!

sure do miss Ya and Luv Ya -

WILMINGTON RESIDENTS NOTARY PUBLICS

Gertrude McCarron of 270 Middlesex Ave., Wilmington and John Marsden Callan of 571 Woburn Street, have recently been reappointed as Notary Publics.

Confirmation of the reappointments was made at a meeting of the Executive Council following submission of the names by Gov. Francis W. Sargent.

Nancy Hersom of 45 Butters Row, has been appointed as a Notary Public for a seven year term by the Council.

The terms of the Wilmington Notary Publics will expire in seven years.

WILMINGTON HOSPITAL BUILDING FUND

Memorial Contributions may be sent to Middlesex Bank % Joseph Maffeo, Wilmington, or the Wilmington Center Pharmacy % Mrs. Lillian Woodside, Main Street, Wilmington.

All contributions will be acknowledged.

A Successful Community Requires Fulltime REPRESENTATION

Wilmington Needs To Keep A Full Time Legislator

with a solid record of accomplishment

FRED F. CAIN
HAS SPECIALIZED IN PUBLIC SERVICE

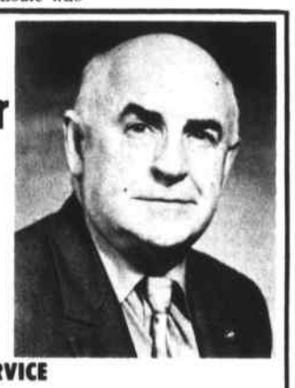

PUBLIC SERVICE

Nichols Street Bridge
Shawsheen Ave. Bridge Relocation
Wilmington Center By-Pass
Traffic Lights, Woburn & Concord Streets
Safety Fence, Park Street
Safety Fence, Rte. 93, N.H. line to Medford
$8,491 Sewer Rebate for Wilmington
Nichols St. Bridge Approaches
$6 Million Volkswagen Facility
Closed Obnoxious Rest Area on Rte. 93

AWARDS FOR PUBLIC SERVICE

1971 MIDDLESEX County Democrat "Man of the Year" Award for Civic Charitable Srvice.
1970 Time Magazine Quality Dealer Award for Outstanding Service to his Community
1969 Dale Carnegie Award for Community Leadership
1966 Public Service Award from Senior Citizens of America
1965 State County and Municipal Employees Distinguished Legislative Service Award
1964 Saturday Evening Post Ben Franklin Quality Dealer Award for Community Service

LEGISLATIVE SERVICE

Ways and Means committee
Chairman (Sub-committee) public Safety
Chairman (Sub-Committee) Labors Industries
Chairman (sub-committee) Racing commission
Chairman (Sub-committee) Health & Welfare
Chairman (Sub-committee) Election Laws
Chairman Jointcommittee election Laws
Chairman Joint Committee local affairs
Board of Governors - National Society of State Legislators
Vice Chairman - House Committee public welfare
Clerk Legislative Committee on Counties
Member - House Ways & Means committee
Member Interstate Cooperation Commission
Member - Governors Highway Safety commission
Member Municipal Problems commission
Member - air pollution study commission
Member Automotive investigatory commission

Time Says of Rep. Cain . . .
A credit to his chosen career, his community and his country, amiably able Fred Cain is one of the State's most distinguished citizens. Honors and recognition have been heaped upon him --not from going after them, but as testimony from others of his qualities as a leader in business and civic affairs.
TIME MAGAZINE 2/70

JAMES BANDA, NICK DE FELICE, WAVIE DREW
GEORGE BOYLAN, Jr., JOHN BROOKS, LLOYD BENDER

Present or Former Town Selectmen

REP. FRED F. CAIN HAS EARNED RE ELECTION!

Political Advertisement

SIGNED: COMM. TO RE-ELECT REP. FRED F. CAIN, RICHARD DUGGAN, CHRMN.

Cesspools & Septic Tanks
Pumped out
LOAM
5 Yard Minimum
Tax included per load
Back Hoes & Shovel Dozers FOR RENT
JOSEPH H APP
933 - 1077 Wilmington 658 - 2223

MARION T MURPHY
943 Main Street
REAL ESTATE
RESIDENTIAL-COMMERCIAL-INDUSTRIAL
658 - 3581

Open Evenings by Appointment
TUES - FRI
10 to 5
SATURDAY
10 to 1
Cynthia's Bridal Service
281 MAIN ST. (GARDNER BLDG) 658-4516
FREE ALTERATIONS

Serving Wilmington over 35 Yrs
COOMBS FURNITURE
Quality & Economy
464 MIDDLESEX AVENUE
NORTH WILMINGTON 658-4511

A Jackson Home

is a Quality Home!
658 9071
CUSTOM HOMES - GARRISONS
EMBANKMENTS - RANCHES - CAPES
BREEZEWAYS - GARAGES, ETC.
JACKSON BROS. INC.

QUALITY LUMBER HARDWARE
NEW SUMMER HOURS
7:30 A.M. To 5:00 P.M.
master charge
Monday Thru Saturday
FREE DELIVERY
WILMINGTON BUILDERS SUPPLY
334 Main Street 658 - 4621
DEPENDABLE SERVICE FOR 40 YEARS

OIL HEAT IS PROVED BEST
Safe, Dependable, Economical & Clean
FITZGERALD FUEL
319 Main St., Wilmington
658 - 3383

DUNN'S
BIKE SHOP
Schwinn
Take Route 28 to Haven St. at Reading Square Gould St. off Haven St. off Rte. 28
Hours 9 to 6
Thurs. & Fri. til 9
READING 944-9221
18 GOULD ST., READING

JAY'S
of
No. Reading
24 MAIN ST. Rt 28
Sales & Service
Zenith
Kelvinator
RCA
Fedders
Whirlpool
Maytag
Discount Prices
J. McCabe, Mass. Lic. #4417
944-9333

Buying or Selling
C. A. MACK ASSOC. INC.
Real Estate
415 MAIN ST. WILMINGTON CENTER
658 - 2400
Member: Multiple Listing Service & Board of Realtors

LOAM
CALL
475-7544
DELOURY CONSTRUCTION

NEED ELECTRICIAN ?
HOUSE WIRING
REPAIRS
CALL
657 - 7752
Licensed

BACK HOE FOR HIRE
SEPTIC SYSTEMS
658 - 5829
658 - 8468

KENNY'S
Car & Scrap
REMOVAL
Metals Purchased
658-9533

Warren Mickle
FLOORS
ARMSTRONG VINYL & LINOLEUM
CARPET FOR PORCHES
VIKING CARPETS FOR KITCHENS
FORMICA COUNTER TOPS
CERAMIC TILE
CALL 658 - 9503

CUSTOM HOME BUILDING & REMODELING
Wm. F Butt & Son
6 WEST ST
658-2221 658-3716

TRADING POST

NON DISPLAY - NO CREDIT 25 Words or less, $1.00. Each additional word - 5c. Deadline - Tuesday 5 pm.

Note, as of August first no credit is to be allowed in the Trading Post column.

Experienced Stitcher - Will alter hems on dresses, coats, gowns, clacks, men's trousers and drapes. Reasonable. Call Rose. 685-9282.

Chempro Cleaning Specialists - Janitorial service for industry, homes, offices. Windows, all types of floors, carpeting. Need help cleaning the house? We have women available. 658-5958.

Baldwin Studio Piano - Recent model. Hardly used. Excellent condition. $750 or best offer. Call 658-3679 after 5 pm.

Dressmaking and Alterations - Wedding gowns, bridesmaids' gowns custom made. Originals, copies, accessories. Reasonable prices. Free estimates. Compair. 658-4613

Reduce Safe & Fast - With GoBest Tablets & E-Vap "water pills". Wilmington Plaza Drug, Plaza Shopping Center, Wilmington.

Lawrence-Andover Line - On Route 28 and 495. One and two bedroom luxury apartments, from $155 and $165 heated. No pets. 658-8291.

Fireplace wood - All hardwood, $40.00 cord delivered. Size cut to order. Call 1-603-432-7281 after 5 pm.

For Sale - Parts for all electric shavers. Ronson, Sunbeam, Remington, Norelco and Schick Shavers. A & K Jewelers, Stoneham Square, 438-1250.

Wall to Wall - Carpet cleaning. Homes, industries & business. Cleaning of all size rugs with free pickup and delivery. Full insurance coverage, satisfaction guaranteed. Also floor cleaning and full janitorial services. Free estimates. Gallant Service Co., 272-9432 or 272-7347.

House Painting - Inside and out. Carpenter work & roof repairs. Free estimates. Robert Babine, 658-3321.

Farm Loam - Minimum delivery, five yard load. $24.47, tax included. 658-2223.

For Sale Cow Manure - 3 yds. $18.00, 7 yds., $39.00. Screened loam, $9.00 per yard, 3 yards minimum delivery. Fill, $25.00 per truck load. Antique milk cans, $10.00. Horses boarded, $60.00 per mongh. Weiss Farms, Stoneham. 438-0689.

Experienced Mother - Babysitter will babysit in my home days while mother works. References offered. 851-4681

For Sale 1969 Dodge - Polara 2 door hardtop. Good condition. $1295.00 firm. Call 658-4532 after 5 pm.

Licensed Electrician - Wants part time work evenings and weekends. 658-3276.

Lose Weight - With New Shape Tablets and Hydrex Water Pills. Silver Lake Pharmacy, Wilmington.

Pot Belly Stoves, Cast iron, for small rooms or decoration. You can own them cheap. Roberts - Rte. 28 North Reading. Saturday only.

Six Room Colonial - Two bedrooms, large kitchen, formal dining room, living room, den. Attached garage. Play room. Convenient location. Mid 20's. Call owner, 664-4052.

Doctor's Health Scale Accurate. Almost new. Measures weight to 350 lbs., Height to 7'. $60.00 takes it. Roberts - Rte 28, North Reading. Saturday only.

For Sale Upright Piano 658-3116.

Free, 3 beautiful kittens. Need happy home, 2 tigers and 1 black and white. Box trained and used to dogs. 658-8830

Eagles - Early American. Cast aluminum, your choice. $5.00. Originally $15.00. Roberts, Rte. 28 North Reading. Saturday only.

1968 Bel Air Station Wagon six cylinder automatic. Radio. 658-6827.

1970 Buick electra air conditioned. Power brakes and steering. New tires. $2400. 658-8194.

Paint-Interior Latex. Largest selection this area. $2.00 - $2.50 - $3.99 (Dented cans, $1.00 gallon - 29c Qt.). Roberts, Rte. 28 North Reading Daily 9 am to 1 pm.

Master Electrician - Wayne Lanzillo, 658-4538.

Real Estate Equity - Loans. Use your home's borrowing power, obtain $1500 to $25,000 quickly and easily. Your present mortgage is not affected. Robert Stevens. 1-729-6156.

Masonry Work, the finest in quality masonry work available. Specializing in patios, barbecue pits, walks and stonewalls. Honest reliable person. Free estimates. 658-9287.

Don't settle for less house than you need.

See Your Realtor®
Somebody good to have working for you

LOSE UGLY FAT

Start losing weight today OR MONEY BACK. MONADEX is a tiny tablet that will help curb your desire for excess food. Eat less-weigh less. Contains no dangerous drugs and will not make you nervous. No strenuous exercise. Change your life . . . start today. MONADEX costs $3.00 for a 20 day supply and $5.00 for twice the amount. Lose ugly fat or your money will be refunded with no questions asked by:

Silver Lake Pharmacy-Wilmington-Mail Orders Filled

ASSEMBLERS

If you are seeking steady employment doing interesting work, we invite you to contact us.

DRC is looking for people to perform light electronics assembly. The work is interesting and varied. The surroundings clean and pleasant. We offer a complete benefit program, and ideal working conditions.

Please contact Moreen Foley at 658-6100

DYNAMICS RESEARCH CORP
60 Concord Street
Wilmington, Mass.

An Equal Opportunity Employer

ANIMAL CARETAKERS

Here's an opportunity to work for a fast growing company involved in producing small laboratory research animals. No experience required - merely a desire to work with animals and we'll provide on-the-job training which will insure you a job with security. You'll need a car to get here, just off Route 93, and you'll work 7 a.m. to 3:30 p.m.

We offer a comprehensive benefits package which includes paid holidays, paid vacation, life and medical insurance, and periodic increases.

Visit us between 8 a.m. and 5 p.m. or call Mr. Andre Normand at 658-6000 to learn more.

Charles River
BREEDING LABORATORIES, INC.
WILMINGTON, MASSACHUSETTS 01887
FROM THE HAND OF THE VETERINARIAN TO RESEARCH

An Equal Opportunity Employer

MACHINIST

To set up and operate machine-shop equipment used in diversified and special machining required in the fabrication and repair of precision products. Must be able to interpret drawings.
Minimum of three years of related experience required.
Complete benefit program.

Please contact Moreen Foley at 658-6100

DYNAMICS RESEARCH CORP
60 Concord Street
Wilmington, Mass.

An Equal Opportunity Employer

BOOKKEEPER-SECRETARY WANTED

Full-time Bookkeeper-Secretary, 40 hours per week, 52 weeks per year, to work in the Office of the Superintendent of Schools, Wilmington. Experienced in bookkeeping, typing and general office work desirable. Good pay and excellent fringe benefits. Call 658-2052 for more information.

MOONLIGHTERS NEEDED

(Male) part time, days and evenings, over 21 $3 per hour minimum to start. Car necessary.

Call
658 - 9320

WANTED HAIRDRESSER

Who wants part time work as an assistant in busy shop.
Call
Penthouse Boutique
658 - 5991

C.H. HALL & SONS
Roofing - Siding - Gutters
Roof Repairs
658 - 2486 851 - 4731

Loam-Gravel
Sand-Fill
Trucking
Backhoe Work
GEORGE E. FROTTON TRUCKING CO., INC.
180 MAIN ST. Res-658-9548 Gar-664-8592 WILMINGTON

When You Think of Gifts, Think of
GIVEN'S FLOWERS
Colonial Park Mall
Jct Rtes 38 & 129
658-3520
Worldwide Service

Game Night
Every Tuesday 8 PM
K of C Hall
School Street Extension

Kosmo the Clown
Entertainment for Parties, Carnivals, Bazaars
Hourly rates
944 - 3583

JUNK CARS REMOVED FREE
AL'S AUTO PARTS
CHARLIE DUFFY
Call after 3 p.m.
658-4558

Licensed Station for
FALL INSPECTION
Sept 1 thru Oct. 15
Station No. 12312

SNOW PLOWING
Arrangements Made now

Allstate Motor Club
CarLeasing
Master Charge
Bank Americard
OPEN TO MIDNIGHT
General Repairs
Road Service
SHELL AAA
NORTH WILMINGTON SHELL
361 Middlesex Ave.
North Wilmington
658-9498

LICENSED ELECTRICIAN
JOSEPH A. YOUHIS
Free Estimates
944 - 7042

LADIES!
A Choice Gift For The Special Man
Husband/Son/Father/Grandfather
Uncle/Boss/Friend
SPRINGFIELD WEATHER INSTRUMENTS
BAROMETERS
THERMOMETERS
HUMIDITY METERS
CLOCKS
CAMERAS
TIMEX QUARTZ WATCHES
Harry Sandler, Reg. Ph.
NORTH WILMINGTON PHARMACY
658-3353

LYNNFIELD
Handsome four bedroom contemporary Split Entry, 3 full baths, family room on upper level with fireplace. Lower level has 5th bedroom or den and ample playroom. Garage large enough for 4 cars. Completely air conditioned.
Upper 70's.

IN WILMINGTON - CAROLE S.HAMILTON
944-8118 24587878

COMPLETE REAL ESTATE SERVICE
RICHARD D. Simmons REALTORS
WILMINGTON:
DIAL 944-8118
or
245-7878

REAL ESTATE & INSURA[illegible]
For the Best in Real [illegible]te
CALL the Polaian[illegible]
LISTINGS NEEDED
WE HAVE CUSTOMERS WAITING
657 - 7028 658 - 2845

A & M Fenton - Re[illegible]tors
The Oldest -
The Fastest -
The Best -
Realtors in Town
See Fenton!
104 Lowell St. Wilmington
658-3221 9[illegible]457

LEXINGTON HOME IMPROVEMENTS
EXTERIOR-INTERRIOR
PAINTING
PAPERING
LIGHT CARPENTRY
TREE & BRUSH REMOVAL
FREE ESTIMATES
862-4642

Junk Cars FREE REMOVAL
658-8120
Frank J. McLaughlin
CARS & TRUCKS

Front End Loader Back Hoe Work
658-4682
Rocky Yentile

FILL LOAM GRAVEL
SHOVEL DOZING BACKHOE SEPTIC SYSTEMS
Call
BOB TAYLOR
658-4875

For Delivery Of
Boston Globe
AM - PM - Sun.
Record American
AM and Sun.
Call 658-8211

IF YOU DRINK WHEN YOU DON'T WANT TO THAT'S OUR BUSINESS
ALCOHOLICS ANONYMOUS
Write to
2 Laurie Road, Tewksbury

'EXPERT'
PLASTERING
JOHN ARVANITIS
Repair & New Work
Free Estimates 658 - 4396

LARRY PINTO
Claims Adjuster
Investigator
Automotive & Auto Body Needs
INSURANCE ESTIMATES AND APPRAISALS
Auto Body Repairs
2 DADANT DRIVE
NO. WILMINGTON [illegible]2729

WRIGHT ELECTRIC CO.
ELECTRICAL CONTRACTORS
INDUSTRIAL - COMMERCIAL - RESIDENTIAL
WILMINGTON [illegible] 657 - 7195

THE STATE OF NEW HAMPSHIRE
BELKNAP, SS. SUPERIOR COURT
SEPTEMBER TERM 1972

Glenna M. Healey v. Charles J. Healey, Sr.
TO Charles J. Healey, Sr. of parts unknown, and all other parties interested

You are hereby notified that a libel for divorce is now pending in said Superior Court, the title of which is as above set forth. That the libel in said action is on file in the office of the Clerk of said Court and may be examined by interested parties, that the prayer in said libel is for a divorce from the bonds of matrimony between Glenna M. Healey and Charles J. Healey Sr. It appearing that the residence of the libellee is unknown, it is ordered that the libellant give notice to the said libelee and all other parties interested to appear at the Superior Court next to be holden at Laconia, within and for said County of Belknap, on the First Tuesday of November, 1972, then and there to show cause if any he has why the prayer of said libel should not be granted against him by causing a true and attested copy of this citation to be published in the Wilmington Town Crier, a newspaper printed at Wilmington, Massachusetts, it being a newspaper published at or nearest the last known place of residence of the libellee, three successive weeks, the last publication to be not less than fourteen days before said first Tuesday of November, A.D. 1972.

It is further ordered that the clerk shall send by registered mail, with request for a return receipt, a copy of the libel and order attested by him, within seven days after filing, to the libellee at the last known postoffice address, and to the relative or friend, as stated in the libel.

Witness, William W. Keller, Esquire, the 12th of September, A.D. 1972.

Robert P. Tilton, Clerk

A true copy, attest

/s/ Robert P. Tilton, Clerk

Sneirson, Chandler & Copithorne, Laconia, N.H., Attorneys for Libelant

S21 28 O5

COMMONWEALTH OF MASSACHUSETTS
PROBATE COURT

Middlesex, ss.

To all persons interested in the estate of **Joseph E. Morrissey, Senior** late of Wilmington in said County, deceased.

A petition has been presented to said Court for probate of a certain instrument purporting to be the last will of said deceased by **Joseph E. Morrissey, Junior** of Wilmington in the County of Middlesex praying that he be appointed executor thereof without giving a surety on his bond.

If you desire to object thereto you or your attorney should file a written appearance in said Court at Cambridge before ten o'clock in the forenoon on the nineteenth day of October 1972, the return day of this citation.

Witness, William E. Hays, Esquire, First Judge of said Court, this twenty-first day of September 1972.

John V. Harvey
Register

S28 O5 12

COMMONWEALTH OF MASSACHUSETTS
Middlesex, ss. Probate court

To **Christopher A. Bousfield** of Wilmington in the County of Middlesex

A petition as amended has been presented to said Court by your wife **Margaret A. Bousfield** of Billerica in the County of Middlesex representing that you fail, without justifiable cause, to provide suitable support for her - have deserted her - she is actually living apart from you for justifiable cause - and praying that the Court will by its order prohibit you from imposing any restraint on her personal liberty, and make such order as it deems expedient concerning her support, and the care, custody and maintenance of your minor children.

If you desire to object thereto you or your attorney should file a written appearance in said Court at Lowell before ten o'clock in the forenoon on the third day of November 1972, the return day of this citation.

Until the further order of the Court you are prohibited from imposing any restraint on the personal liberty of your wife, **Margaret A. Bousfield** and that she have the care and custody of the minor children.

Witness, **William E. Hays**, Esquire, First Judge of said Court, this twenty-fifth day of September 1972.

John V. Harvey
Register

O5.12.19

TOWN OF WILMINGTON

BOARD OF SELECTMEN
PUBLIC HEARING

Notice is hereby given that a public hearing will be held in the Town Hall on Tuesday, October 10, 1972 at 7:45 pm, at the office of the Board of Selectmen in compliance with the provisions of General Laws, Chapter 148, on the application of James E. Brackett, Lipton Pet Foods Inc. 209 New Boston St., Woburn for a license to store above ground, 1320 gallons, SAE 30 Motor Oil, no gallons below ground, in one building (garage) located at 845 Woburn Street Wilmington, with the nearest cross street being Eames Street, land owned by Stevens Realty Trust, Lexington, Mass., in accordance with plot plan which is filed with and made part of said application for license.

George W. Boylen, Jr., Chmn.
S28O5 Board of Selectmen

COMMONWEALTH OF MASSACHUSETTS
PROBATE COURT

Middlesex, ss.

To **James J. Hawco** of North Reading and Everett **Cooperative Bank** of Everett in the County of Middlesex and to all other persons interested.

A petition has been presented to said Court by **Lucille A. McLellan** of North Reading in the County of Middlesex representing that she hold as tenant in common one undivided one half part or share of certain land lying in North Reading in said County and briefly described as follows:

A certain parcel of land with the buildings thereon situated in North Reading being shown as Lot 2A on a plan recorded with Middlesex (So. Dist.) Deeds, recorded as Plan 1890 of 1960, Book 9730 end.

Setting forth that he desires that - all - of said land may be sold at private sale for not less than Twenty-eight thousand dollars, and praying that partition may be made of all the land aforesaid according to law, and to that end that a commissioner be appointed to make such partition and be ordered to make sale and conveyance of all or any part of said land which the Court finds cannot be advantageously divided either at private sale or public auction, and be ordered to distribute the net proceeds thereof.

If you desire to object thereto you or your attorney should file a written appearance in said Court at Cambridge before ten o'clock in the forenoon on the eleventh day of October 1972, the return day of this citation.

Witness, William E. Hays Esquire, First Judge of said Court, this twelfth day of September 1972.

John V. Harvey
Register

S21 28 O5

COMMONWEALTH OF MASSACHUSETTS
PROBATE COURT

Middlesex, ss.

To all persons interested in the estate of **Alice M. Bischoff** late of Wilmington in said County, deceased.

A petition has been presented to said Court for probate of a certain instrument purporting to be the last will of said deceased by **Andrea B. Houser** of Wilmington in the County of Middlesex praying that she be appointed executrix thereof without giving a surety on her bond.

If you desire to object thereto you or your attorney should file a written appearance in said Court at Cambridge before ten o'clock in the forenoon on the twenty-fourth day of October 1972, the return day of this citation.

Witness, William E. Hays, Esquire, First Judge of said Court, this twenty-first day of September 1972.

John V. Harvey,
Register

O5.12.19

LOST BANK BOOK: The following bankbook is lost and application has been made for payment of the amount in accordance with Sec. 20, Ch. 167, GL. Payment has been stopped. Bankbook 10295 Commercial Bank & Trust. O5,-12,19

LOST BANK BOOK: The following bankbook is lost and application has been made for payment of the amount in accordance with Sec. 20, Ch. 167 GL. Payment has been stopped. Bankbook 3825 Commercial Bank & Trust. O5,-12,19

LOST BANK BOOK: The following bankbook is lost and application has been made for payment of the amount in accordance with Sec. 20, Ch. 167 GL. Payment has been stopped. Bankbook 383 Commercial Bank & Trust. O5,12,-19

TOWN OF WILMINGTON

CONSERVATION COMMISSION
PUBLIC HEARING

Notice is hereby given that a public hearing will be held in the Town House, formerly known as the Mildred Rogers School, off Grove Avenue, in the office of the Conservation Commission on Thursday, October 12, 1972, at 8:00 p.m., in compliance with the provisions of Chapter 131, Section 40, as amended, on the application of Anthony Paolini, Trustee, Elsusapa Realty Trust, P.O. Box 136, Wilmington, Massachusetts, to fill portions of the low, swampy areas for construction of roadways and house lots. Land shown on Assessor's Map 53, Parcels 1A and 1B.

Ursula M. Leahy, Chairman
O5 Conservation Commission

TOWN OF WILMINGTON

OFFICE OF THE
WATER & SEWER BOARD
NOTICE OF SEWER
USE RATE CHANGE

In conformance with Regulation 18CFR601.34 of the United States Government Environmental Protection Agency as published in the Federal Register dated July 2, 1970, a uniform sewer use charge of $ .20 per 100 cubic foot of water consumption was adopted by the Board of Water and Sewer Commissioners on August 31, 1972. This will take effect with the sewer use bill to be issued on or about December 1, 1972.

BOARD OF WATER &
SEWER COMMISSIONERS
S28O5 Town of Wilmington

COMMONWEALTH OF MASSACHUSETTS
PROBATE COURT

Middlesex, ss.

To all persons interested in the estate of **A. Alta Farris** late of Wilmington in said County, deceased.

The executrix of the will of said **A. Alta Farris** has presented to said Court for allowance her first account.

If you desire to object thereto you or your attorney should file a written appearance in said Court at Cambridge before ten o'clock in the forenoon on the thirty-first day of October 1972, the return day of this citation.

Witness, William E. Hays, Esquire, First Judge of said Court, this twenty-eighth day of September 1972.

John V. Harvey
Register

O5.12.19

TOWN OF WILMINGTON

BOARD OF APPEALS
PUBLIC HEARING 70-72

A public hearing will be held at the Town Hall Annex, 150 Middlesex Avenue on Tuesday evening, October 24, 1972 at 8:00 p.m. on the application of George M. & Roberta M. Davis, 19 Pershing Street for a variance to erect an addition to a non-conforming dwelling on a lot at 19 Pershing Street (Assessor's Map 77-27).

Robert E. Jennings
O5,12 Board of Appeals

BOARD OF APPEALS
PUBLIC HEARING 71-72

A public hearing will be held at the Town Hall Annex, 150 Middlesex Avenue on Tuesday evening, October 24, 1972 at 8:00 p.m. on the application of Richard B. Howatt, owner and Dr. Richard S. Hornung, applicant, for a variance to operate a dental office at 306 Main Street (Assessor's Map 42-53).

Robert E. Jennings
O5,12 Board of Appeals

BOARD OF APPEALS
PUBLIC HEARING 72-72

A public hearing will be held at the Town Hall Annex, 150 Middlesex Avenue on Tuesday evening, October 24, 1972 at 8:00 p.m. on the application of Charles Jr. and Dorothy Duffy, 95 Aldrich Road, for a variance to divide a lot at 95 Aldrich Road (Assessor's Map 20-3) into two lots - both having insufficient depth and area.

Robert E. Jennings
O5,12 Board of Appeals

BOARD OF APPEALS
PUBLIC HEARING 73-72

A public hearing will be held at the Town Hall Annex, 150 Middlesex Avenue on Tuesday evening, October 24, 1972 at 8:00 p.m. on the application of Florence E. Culipher, owner and Arthur R. Smith, applicant for a variance on five (5) lots on Woburn Street - each having insufficient depth according to Section V-5 of the Zoning By-law. (Assessor's Map 87-13)

Robert E. Jennings
O5,12 Board of Appeals

BOARD OF APPEALS
PUBLIC HEARING 74-72

A public hearing will be held at the Town Hall Annex, 150 Middlesex Avenue on Tuesday evening, October 24, 1972 at 8:00 p.m. on the application of James W. Miner, 9 Marjorie Road, for a variance to erect an addition to a non-conforming dwelling on a lot at 9 Marjorie Road (Assessor's Map 55-189).

Robert E. Jennings
O5,12 Board of Appeals

BOARD OF APPEALS
PUBLIC HEARING 75-72

A public hearing will be held at the Town Hall Annex, 150 Middlesex Avenue on Tuesday evening, October 24, 1972 at 8:00 p.m. on the application of Richard Stuart, 84 Shawsheen Avenue, for a variance to divide two parcels of land on Shawsheen Ave., Carter Lane and Amherst Road into three lots. Lot 1 having insufficient frontage, depth and area; lot 2 having insufficient depth and lot 3 having insufficient depth and area (Assessor's Map 32-86).

Robert E. Jennings
O8,12 Board of Appeals

Wildcats Top Sachems

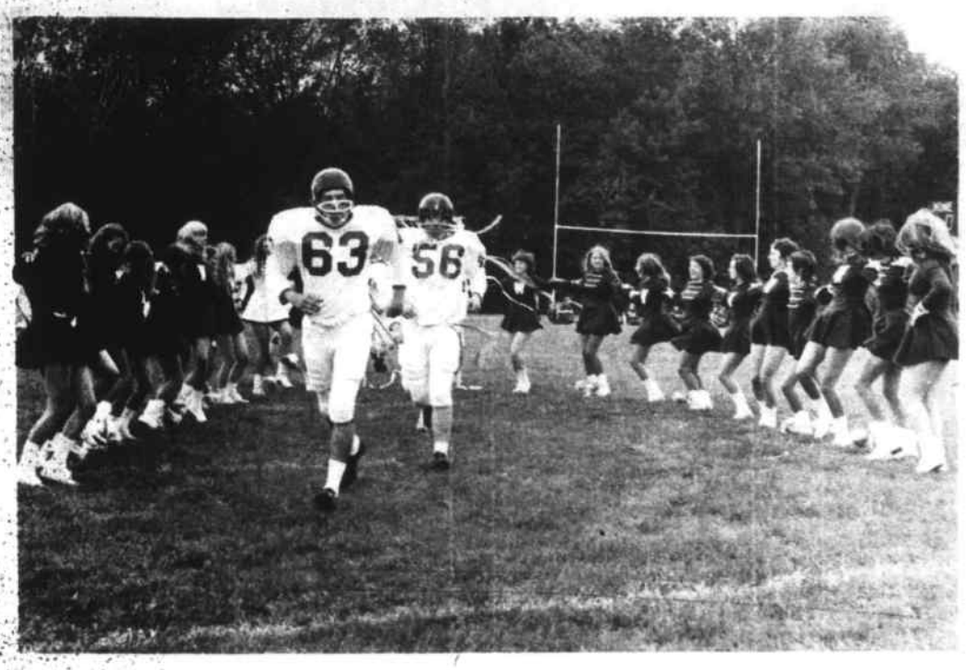

CAPT. LEO CAMPBELL (63): and Bob Scarano (56) lead Wildcats through the tunnel onto the field at Pentucket lasst Saturday. The combined efforts of the cheerleaders and drum majorettes form the tunnel each week prior to kickoff.

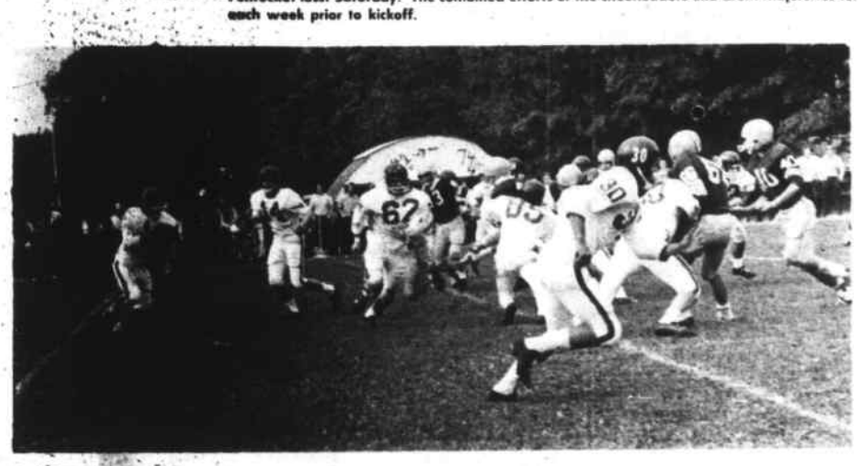

DEAN DEVLIN (11): Takes a pitch from quarterback Steve Coursey (14) and is about to sweep right end behind pulling guard Paul Olson (62) in last Saturday's action at Pentucket. Also pictured are Bruce McMillan (89) and Paul Fitch (30).

The varsity exploded for three second quarter touchdowns enroute to a 28-13 triumph over Pentucket Regional last Saturday in a non-conference encounter. The Wildcats are now 2-0 with their seasonal home opener listed for Saturday afternoon against the improved Rangers of Methuen.

The Sachems took advantage of an early break as Bob Cox picked off a Steve Coursey aerial at the Wildcats 31. Four plays later Steve Hayden took a quick pitch from quarterback Rick Cooke and skirted left end for a three yard td and a Pentucket 6-0 lead. The conversion attempt failed and the Wildcats were in trouble.

Unable to move the ball with any consistency both clubs exchanged punts entering into the second stanza. Moving from midfield to the Pentucket 13. Coach Bellissimo's eleven was knocking on the door only to have another pass attempt intercepted at the seven by the Sachems Dan Jennings.

However, the alert Wildcat defense got the ball right back on the ensuing play as Bruce McMillan recovered a fumble by Cooke at the six. Dean Devlin took a pitch from Coursey and moved the ball to the three, from which the Wildcats quarterback plunged in for the tieing td. Doug Stewart's placement kick was blocked and the teams were deadlocked at 6-6.

Following the kickoff Pentucket fumbled away the pigskin at their own 15 with Jack Holloway recovering. Five plays later the Wildcats went ahead on Devlin's two yard plunge off right tackle behind the blocking of Paul Olson and Bob Scarano. A pass for the two point PAT went incomplete and at 3:41 of the second period the varsity led, 12-6.

Later in the stanza Alan Jansen tackled Cooke in the end zone for a safety and a Wildcat lead of 14-6. On the ensuing kickoff, Bruce McMillan took the ball in his own 41 and proceeded to run the ball back for a thrilling touchdown run aided by a key block at the Sachems 40 by Mark Nelson. Stewart's kick was successful and at halftime the Wildcats led, 21-6.

After a scoreless third period the varsity increased their lead to 28-6 on the strength of Paul Fitch's 22 yard sweep around end. Fitch did some dandy running as he broke a pair of tackles at the Sachems 20 and 15 respectively. Jim McNally set up the plan with a fumble recovery at the Wildcats 27 and consummed 7 plays with the key being a 22 yard pass and run play Coursey to Stewart which moved the ball from the Wildcats 44 to the Sachems 34. Stewart converted and at 1:30 of the last period the smell of victory was in the air.

On the first play following the ensuing kickoff Pentucket fumbled again and McNally was alert and pounced on the pigskin at the Sachems 34. The Wildcats moved down to the 15 before running out of downs. Late in the contest the Sachems scored for the second time, this td coming at 9:39 against the second defensive unit.

Friday afternoon the Freshmen lost their second straight, this time 6-0 to the Pentucket Frosh. Meanwhile the jayvees broke open a close 12-6 game scoring three last period td's to post a 36-6 win over the Sachems junior varsity.

The younger Wildcats scored early in the opening period when Mark Nelson tossed a 7 yard scoring pass to Art Gilbert. The play was set up by lineman Bob Reid's interception of a Pentucket aerial. Nelson scored moments later on a 40 yard punt return for a jayvee lead of 12-0. In the last stanza Bob Bavota scored on a short run and Nelson ran in for the two-point conversion. Bavota scored again moments later on a 30 yard run following a Lynn Rinker fumble recovery at midfield. Quinno ran in for the PAT and a 28-6 lead. Reserve quarterback Bob Dorval closed out the scoring with a one yard keeper late in the contest. The last score was set up by Wayne MacDonald's recovery of another Sachem fumble.

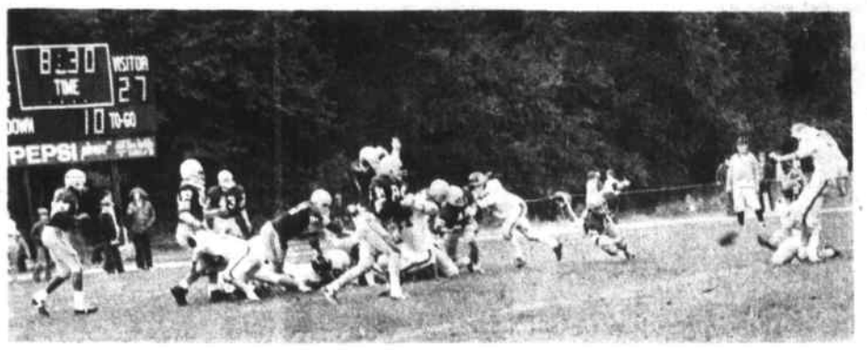

PLACEKICKER DOUG STEWART: Successfully converts the last point in last Saturday's 28-6 triumph over Pentucket. Steve Coursey is the holder.

CAR ROBBED IN SCHOOL LOT

Douglas Hamilton of 2 Bannister Rd., Tewksbury, told police his car was robbed Saturday in the Center School parking lot., while he was watching a football game.

Hamilton said a tape deck worth $120 and a stereo FM radio were taken.

UPCOMING WILMINGTON WILDCAT ENCOUNTERS

Today: Girls' Field Hockey at Methuen (3:15); Varsity Soccer at Methuen (3:15).

Friday: Freshmen Football at Methuen (3:30); Varsity & JV Cross-Country vs Andover (3:30) HS Field).

Saturday: Varsity football home opener vs. Methuen (1:30 HS Field).

Monday: JV Football at Methuen (TBA).

Tuesday: Girls' Field Hockey home opener vs. Burlington (3:15 HS Field); Varsity Soccer vs. Andover (3:30, No. Int. Field); Varsity & JV Cross-Country at Methuen (3:15).

NORTH WILMINGTON MERCHANTS BOWLING LEAGUE

Jaycees	26-6
Pineridge Cleaners	22-10
Ceasar Aluminum	20-12
Mytron I	20-12
No. Wilmington Shell	18-6
Stop and Go	16-16
Total Insurance	16-16
Chempro	14-18
Coombs Furniture Co.	14-18
No. Wilmington Pharmacy	8-24
American Traveller	8-24

High Series: Lynn Hunt, 654, Phil DiSanto, 593, Art Griffin, 561, Pat Cook, 514, Mary Troiano, 476 and Sally Fraser, 449.

High Singles: Lynn Hunt, 226, Lynn Hunt, 220, Dick DeTato, 212, Pat Cook, 199, Gerri Casaletto, 177 and Mary Troiano, 177.

DANIEL D. STERLING DIED IN NEW YORK

Daniel D. Sterling, 80, a former member of the Tewksbury Police Department died September 28 in Gouveneur, N.Y.

Sterling resided in Tewksbury for 28 years before moving to Gouverneur, 20 years ago. He was a veteral of World Wars I and II. Services and burial were held Saturday in Gouverneur.

WHS Harriers Win Three out of Four

The varsity harriers won three of four meets in the last week to move into a second place tie in the conference with a 3-1 record. On September 29th the Wildcats were edged by the conference leading Billerica Indians, 28-29. In this seasonal opener Doug Spring (third) tied a WHS school record for the varsity 2.7 mile course with a time of 14:18. The record was set in 1964 by Jim Sousa.

Coach Kelley's runners swept by Austin Prep (23-34) and Dracut (15-47) in a triangular meet at Austin. The Wildcats strength proved the difference as Carl Abell (2nd in 14:13), Doug Spring (3rd in 14:27), Larry Singlais (4th in 14:34), Ian MacInnis (6th in 14:46), Jim Murphy (7th in 14:53), and Mark Blaisdell (9th in 14:54) gave the varsity six of the first ten places good enough for a sweep.

Monday afternoon the varsity romped over Burlington 15-48 shutting out the Red Devils as the Wildcats gained the first five places. Doug Spring was first with a winning time of 12:53 followed by Abell, MacInnis, Singlais and Blaisdell.

Meanwhile the junior varsity is undefeated at 4-0 as they topped Billerica 16-48 behind the running of John Boudreau, Barry Fosterm, Paul Reed and Pete McNaughton; shutout Austin (16-46) and Dracut (1548) last week and then on Monday put forth their finest team effort with a crushing 15-50 win over Burlington.

In the jayvee triumph over the Red Devils, Reed, Foster and Boudreau each came in with times of 9:48 and the placement was determined by tenths of a second.

GOSPEL GROUP
At Wilmington Congregational Church

THE FISHERMEN, a Massachusetts based Gospel Singing Group will perform at the Wilmington Congregational Church on Sunday, Oct. 15th at 6 pm. All are invited. A free-will offering will be taken.

GEORGE G. ROBERTIE
Locksmith 658 - 2206
KEYS - LOCKS
AUTO - HOME - INDUSTRIAL

KNOLLWOOD FARM DAIRY
349 Andover St., North Wilmington, Mass.
DAIRY PRODUCTS HOME DELIVERY
658-4793 M.C. EATON

WE PAY FOR YOUR LICENSE PLATES
1R-4007 MASSACHUSETTS
WHEN YOU GET AN AUTO LOAN WITH US FOR '71, '72 OR '73 MODELS
This offer is based on auto loans of $1,000 or more and is good for the life of the loan. It is being made for a limited period of time.
MELROSE-WAKEFIELD TRUST Company
A Shawmut Association Bank Member F.D.I.C
MELROSE WAKEFIELD READING
WILMINGTON TEWKSBURY

HOME OWNERS CORNER

By Roger

The smoother the floor, the longer the finish will last, and of course, the better it will look. Softwood, however, may shrink and cracks will then form between the boards. These cracks should be filled with a commercial filler.

Softwood floors should be finished with oil, paint or varnish. Before finishing with anything, however, the floor should be scraped or ground smooth with an electric sander.

Your lumber and building supply needs can be filled from the complete stock available at **Sweezey Home Courtesy Center**, 615 Main St., Wilmington. 658-20151.

Hardwoods including, walnut, cherry, ash, oak and birch can be found and we have a full line of windows and doors. Open: 8 am to 5 pm daily and from 8 am to 9 pm on Friday.

Helpful Hint: Tinted filler is not necessary when the floor is to be painted.

Made for the Bride
By Westmoreland
The traditional wedding Wedding Bowl, delicately decorated on milk glasses.
2 Sizes
Large $19.95
Small $16.95
KING'S JEWELRY & GIFT SHOP
Wilmington Plaza
658 - 2122

2 Sizes
Expert Watch Repair and Engraving

Meet the new symbol of Lowell Gas Co. It symbolizes the contribution of natural gas to our environment —pure air, the clean landscape and fresh water.
LOWELL Gas CO.
95 EAST MERRIMACK ST.
LOWELL, MASS. 01853

YOUR Independent Insurance AGENT SERVES YOU FIRST
The emblem which makes certain that ALL your insurance needs will be handled promptly, professionally and economically. Talk to us.
Bedell Brothers Insurance Agency, Inc.
402 Main St. 658-0116 Wilmington, Mass.

YOUR Pharmacist SPEAKS

by Louie

Do you know that the Post Office Department is interested in your health?

It is true! The Post Office Department protects all of us by preventing the sale of quack medicine and nostrums through the mail. Postal inspectors make sure that no fraudulent goods or schemes come to us through the mail.

If you happen to discover either of these in the mail, notify your Post Office Department. This aids them in helping to keep you safe.

Silver Lake Pharmacy, 52 Main St., Wilmington, is also interested in your health! Why not make your one stop shopping center for all your drug and pharmaceutical needs **Silver Lake**? Open 7 days a week from 9 a.m. to 10 p.m. Phone 658-4617.

Helpful Hint: Have in your kitchen a bag for dirty dish towels and cloths. Saves steps on washday.

For Prescriptions, First Aid Supplies, Toiletries, Sundries
Vitamins FOR GOOD FAMILY HEALTH
Louis Hailson, Reg. Pharm.
SILVER LAKE PHARMACY
52 MAIN STREET
658-4617
WHERE YOU GET THE RED CARPET TREATMENT

smiles- or grief... it's up to you!
MAGNATHERM OIL-POWERED HEATING EQUIPMENT
Our famous Magnatherm equipment is the best friend your heating dollar ever had . . . it's skillfully engineered to burn every drop of oil you pay for! Boilers for hot water or steam heating systems, furnaces for forced warm air systems (and a forced warm air system puts you halfway home on our famous Carrier central air conditioning!); oil-powered hot water heaters and the ingenious Aqua-Booster, which adds 40 gallons of hot water storage capacity to your present system without any extra chimney connection. Call us for a FREE home comfort survey!
CALL 658-4700 DAY OR NIGHT
LOUIE'S OIL HEAT SERVICE
312 MAIN ST., WILMINGTON

Why We Serve You
Flowers Candy Fruit Gifts
Weston's Greenhouses
9 Haven St., Reading
944-0091

Carpentry
Painting
Sliding Doors
Stairs, etc.
Porches
Interior Painting
658-5245

Landscaping & Septic Systems
658 - 2451

WILMINGTON SCHOOL CAFETERIA MENUS

Wildwood, Woburn St., Glen Rd., Boutwell and Shawsheen Schools

Monday: No School.

Tuesday: School Lunch Week - Cracker Jacks to children with lucky numbers - Juice, Cheeseburger on Buttered Roll, Fluffy Rice, Wax Beans, Hermit and Milk.

Wednesday - Free lunch to children with lucky numbers - Spaghetti, Meat Sauce, Green Salad, French Bread and Butter, Jiffy Cookies and milk.

Necco Wafers to children with lucky numbers - Tomato Alphabet Soup, Peanut Butter and Jelly Sandwich, Carrot and Celery Sticks, Ice Cream and Milk.

Friday: Taem Llab Bus, Otatop Spihc, Saep, Esirprus dna Klim

Walker, Whitefield, Swain and Buzzell Schools

Monday: No School.

Tuesday: School lunch week, Cracker Jacks to children with lucky numbers - Baked Sausage, Applesauce, Mashed Potato, Peas, Bread and Butter, Scooter Pie and Milk.

Wednesday: Free lunch to children with lucky numbers - American Chop Suey, Carrot and Celery Sticks, French Bread and Butter, Jello with Topping and Milk.

Thursday: Necco Wafers to children with lucky numbers - Juice, Grilled Frankfurter on Buttered Roll, Fluffy Rice, Green Beans, Toll House Square and Milk.

Friday: Taem Llab Bus, Otatop Spihc, Elohw Lenrek Nroc, Esirprus nda Klim.

High School, North and West Intermediate Schools

Monday: No School.

Tuesday: Baked Sausage, Applesauce, Mashed Potato, Peas and Onions, Corn Bread and Butter, Fruit or Scooter Pie and Milk.

Wednesday: American Chop Suey, Green Salad, French Bread and Butter, Hermit and Milk. Thursday: Juice, Grilled Frankfurter on Buttered Roll, Fluffy Rice, Green Beans, Toll House Square and Milk.

Friday: Meat Ball Sub, Potato Chips, Whole Kernel Corn, Ice Cream and Milk.

SHAWSHEEN TECH MENUS

Monday: No School.

Tuesday: Chicken Croquetts, Gravy, Whipped Potato, Buttered Mixed Vegetables, Buttered Roll, Choice of Pudding with Topping and Milk, or Vegetable Soup, Bologna, Cheese and Tomato on Buttered Roll, Chips and Pickles, Carrot and Celery Sticks, Dessert and Milk.

Wednesday: Sloppy Joe on Buttered Roll, French Fries, Carrot and Celery Sticks, Apple Crunch Cake and Milk, **or** Chilled Fruit Juice, Chicken Salad on Buttered Roll, Assorted Salad Plates, Dessert and Milk.

Thursday: Salisbury Steak, Gravy, Whipped Potato, Buttered Parsley Carrots, Chilled Friut, Hot Buttered Roll and Milk **or** Italian Sausage Submarine, Carrot and Celery Sticks, Chilled Fruit and Milk.

Friday: Oven Fried Fish, Whipped Potato, Buttered Spinach, Hot Buttered Roll, Ice Cream and Milk, **or** Tomato Coup, Tuna Fish Salad on Buttered Roll, Chicps and Pickle, Assorted Salad Plates, Dessert and Milk.

LORELEI SUGGS TO WED KENNETH R. HART

Mr. and Mrs. Angus W. Suggs of 402 Shawsheen Ave., Wilmington announce the engagement of their daughter, Lorelei Louise, to Kenneth Raymond Hart, son of Mr. and Mrs. William Hart of Brand Avenue.

Both are graduates of Wilmington High School. Miss Suggs attended Capernwray Bible School, Carnforth, England and is presently working at Photon. Mr. Hart is presently employed by DeMoulas.

A spring wedding is planned.

TEWKSBURY SCHOOL LUNCH MENU

Monday: Holiday.

Tuesday: Spaghetti with Meat Sauce, Buttered Green Beans, Crusty Rolls and Butter, Fruit Cup, Cookies and Milk.

Wednesday: Cheeseburger on Roll, French Fries, Carrot and Celery Sticks, Pudding and Milk.

Thursday: Chicken and Gravy, Whipped Potato, Buttered Spinach, Hot Rolls and Butter, Peanut Butter Square and Milk.

Friday: Tomato and Cheese Pizza, Garden Salad, Ice Cream and Milk.

TEWKSBURY TEENBITS
by Kathy Heider - 851-2652

Now it's that time again when we all become bookworms. We have to put away all our summer fun and put on our shoes to go back to school.

It looks like purple is going to be the most prominent color this year at Tewksbury High. Everybody has at least one thing that is purple - boys and girls alike.

But did you see Steve D. in his blue pants, striped shirt, and neeto jacket? Blue is your color Steve!

As for fun, the senior class held a dance at the school last Saturday night and the junior class is planning one for the end of October. More information on that one later.

As you know, Karen Carceo and Stan Kerr, senior and junior class presidents, Patrice Ashen and Karen Houston, senior and junior class vice presidents, other members of the student council, and members of the student body negotiated with the school committee for more dances. The outcome was favorable to the students. Thanks to the Karens two, Stan and Pat.

Stan, you handled that assembly of juniors, in regard to the class rings and upcoming junior prom, very well. Speaking of rings, the junior class ring has a differend Indian head on it. It is the front view of the Indian rather than the side view like the Class of '72 had.

Wonder how Paula C. likes having her sister teacher in school, and how does Paula's sister like teaching in the High School?

DENNIS MacCARTHY AT GRAHM JUNIOR COLLEGE

Dennis MacCarthy, son of Mr. and Mrs. Leo M. MacCarthy, 9 Hamlin Lane, Wilmington has joined the freshman class of Grahm Junior College, located in Kenmore Square, Boston and is enrolled in the Communications program, leading to the Associate in Science degree.

PLANNING FOR FUTURE: Ray Vincent of Nash - Vigier, planning consultants, explained alternatives Tewksbury could choose in formulating a Master Plan.

Wilmington Lions Club hole-in-one Prizes

Prize winners at the recent Hole-InOne sponsored by the Wilmington Lions Club at the Garden of Eden Country Club included:

Dick Boyer, Trip to Crockett Mtn, donated by the American Traveller Agency; Walter Bakorian, $25.00 shopping order at Lucci's Market; Dick Davis, $25.00 Savings Bond from Commercial Bank & Trust; Jim Porcella, Fifth of cheer donated by Church Street Hardward; Edward DeLeo, $15.00 travel bag donated by Rocco's Restaurant; Frank Christopher, one half dozen MacGregor golf balls conated by MacGregor of Woburn and J. Noelcke, two cases of beer donated by R. Storms.

Also among the winners were: James Cain, fifth of cheer donated by Elias Country Store% Tom Fitzgerald, one half dozen MacGregor Golf Balls% Nicholas DeFelice, Jr., wallet donated by Kristal Pharmacy% Dick Ring, one half dozen MacGregor golf balls; G. Callahan, one half dozen Wilson golf balls donated by Rep. Fred Cain and Bill Burpee, one half dozen Wilson golf balls donated by Rep. Fred Cain.

Further winners were: Leo Woodside, 10 gallons of free gas donated by Frank's Amoco; David Elfman, $5.00 gift certificate donated by Ross Paint & Wallpaper% Ken Spinelli, family portrait donated by Colonial Photographers; Dick Thackeray, 2 free pizzas donated by Mancinis% John Logan, one half dozen MacGregor golf balls; Allen Richter, 10 weeks free Judo lessons donated by Sam Wilkie and Rocco DePasquale, bottle of vitamins donated by Wilmington Center Pharmacy.

FIVE TEWKSBURY MEN GRADUATE AT GREAT LAKES

Navy Seaman Recruit Leslie E. McLaughlin, son of Mr. and Mrs. Leslie E. Mclaughlin of 5 Darlene Circle, Tewksbury; Navy Airman Recruit Barry N. Doherty, son of Paul J. Doherty of 109 Coolidge St. andNavy Seaman Recruit Alan Winsor, son of Colvert E. Winson of 61 Bridge St., have recently graduated from the Naval Training Center in Great Lakes.

Also recent graduates from the Naval Training Center at Greats are, Navy Seaman Apprentice Bruce A. Bevin, son of Mr. and Mrs. Harold J. GAth of 177 Marshall St. andNavy Seaman Recruit Edmund J. Lascelles Jr., son of Mr. and Mrs. Edmund J. Lascelles Sr. of 1 Arnold Road.

43 Lot Subdivision wins tentative approval

The Tewksbury Planning Board Monday night approved a preliminary plan for a 43-lot subdivision off Kendall Road.

Developers Joseph Aubut and John Sullivan will build the subdivision, Magna Vista at Ames Hill, as an extension of Lancaster Drive. A street called Meredith Road will be added to the extension.

The plan approved by the board showed flood plains on it, and included 11 lots beside Meadow Brook. Approval was based on the condition the plan be presented to the Road Commission for advice.

While approving the plan, Chairman Joseph Doherty criticized the subdivision as creating a dead-end street on Kendall Road, which he described as "not fit for a bicycle, leave along a car."

The board took under advisement the results of a public hearing to consider approving the 34-lot Pleasant View Estates subdivision between Andover Street and Rte. 495 near Trull Road.

The board took under advisement the results of a public hearing to consider approving plans for a 34-lot subdivision called Pleasant View Estates between Trull Road and the Dewing School.

More than a dozen persons questioned developer Timothy Sullivan and his engineer, Robert P. Morris, about the subdivision, but no one spoke in opposition.

Several, however, expressed fears there would be drainage problems in the subdivision. They said already water bubbles up from several parts of the land.

Doherty explained the Board of Health had juristiction in such cases, and noted the health board already stated several lots might not be suitable for building. Before building on any lot could start, he noted, the health board would have to approve that lot as suitable.

The board agreed to ask Town Counsel Charles J. Zaroulis for advice and to discuss with the Road Commission Wednesday problems surrounding Marcia Jean Drive subdivision.

Developer Thomas Hodgson asked the board to waive drainage plans on the street because the board and Road Commission haven't agreed in the past seven months on a drainage plan for the subdivision.

The board released four lots of Pineforest Estates with no bond required for developer Robert Sullivan. Board member Edward A. Flanagan noted Sullivan already had a $10,000 bond posted which covered work largely completed.

Also released were eight lots of Bowmar Park on receipt of a $1,500 bond to insure road repairs and sidewalks are completed.

Members of the board said they would consider approving drainage plans for Cardigan Road if developed Frederick H. Baldwin Jr. presented written proof former engineering consultant John Fleming approved changes in the plans.

Baldwin explained Fleming allowed several changes, but only notified him in writing about them.

As a result, Baldwin said, the Road Commission disapproved the plan because, among other things, it had no record of the changes.

The commission, he reported, threatened it would have him rip up the streets in the subdivision because they didn't meet plans.

PETER GOLDMARK AT SHARE IN LOWELL

Peter Goldmark, Secretary of Human Services will be the guest speaker at Share, in Lowell between 2 and 3 pm on Thursday, October 12th.

Mr. Goldmark will speak on Community Based Drug Treatment Programs.

KAREN LINDMARK IS PRACTICAL NURSE

Karen Lindmark of 3 Randolph Rd., Wilmington has recently graduated from the Shepard Gill School of Practical Nursing of the Massachusetts General Hospital.

Births

BENINATI: Karen, third child, second daughter to Mr. and Mrs. James Beninati of 47 Hathaway Rd., Wilmington on September 25rh at Winchester Hospital.

Grandparents include Mr. and Mrs. Noel Garrity of West Medford and Mr. and Mrs. James P. Beninati of Medford.

CREEKMORE: Karen Sue to Mr. and Mrs. Earle E. Creekmore of 25 Marcus Rd., Wilmington on September 16th at New England Memorial Hospital.

Grandparents are Mr. and Mrs. J.C. Sparks of Cline Ave., Griffith, Indiana and Mr. and Mrs. John Creekmore of Wodmar Ave., Hammond, Indiana.

BOARD OF HEALTH FUNDS DRUG HOTLINE

Tewksbury will get a temporary drug-health coordinator until January 1 as a result of a Board of Health action Tuesday night.

The board authorized the Drug Action Committee to hire a part-time coordinator for drug and health matters upon the suggestion of DAC chairman Frederick W. Montague.

Montague indicated Mrs. Jean Dunlevy would be assigned to the job. Mrs. Dunlevy is a registered nurse who has run the drug hotline since it began and has had eight years of experience in drug counseling.

The board funded her services up to !100 a week until the end of the year. Board members said after the town meeting her duties would be absorbed by a health inspector, which the board hopes the town will approve.

Mrs. Dunlevy said in addition to operating the hotline, she would consult with educators and town officials to gather data on local drug and personality problems.

"This will be valuable material," she said.

"Its going to report on what is happening in Tewksbury, not Lowell or any other place.

Prior to the vote, the Health Board only paid the telephone bill for the hotline. Mrs. Dunlevy contributed her services free.

Merchant's Spotlight

THE WICKER SHOPPE

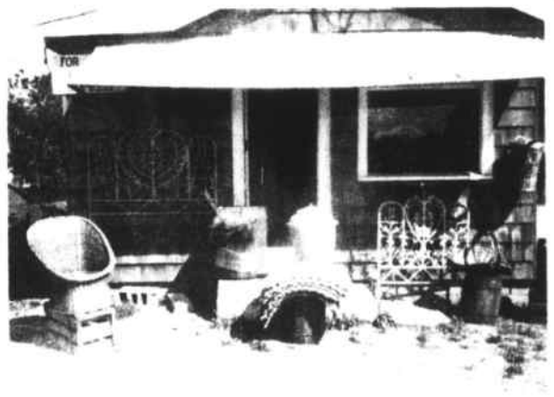

THE WICKER SHOPPE: Is located at 316 Main Street in Wilmington. Featuring wicker of all shapes and sizes from furniture to bread baskets. Also featuring dried flowers and beautiful arrangements for the holidays to come plus decorations.

ANN JORDAN: Is the owner and has been in business for one month. At the Wicker Shoppe you'll find special gifts for special friends. Business hours are from 10:00 am 'til 8:00 pm every day except Mondays.

JEAN'S ICE CREAM SHOPPE

JEAN FERTROSS: The owner, has been business for one year serving Tewksbury and surrounding residents. Jean's is located at 2296 Main Street in Tewksbury and is open from 11 am 'til 10 pm Monday through Saturday and on Sundays 'til 9 pm.

JEAN'S SHOPPE: Is a great place to go for lunch, supper or just a snack. Serving submarine sandwiches made with the finest meats and vegetables, pizza made to your order and many flavors of delicious ice cream.

Beauty Lounge
N. Wilmington Shopping Center - 658-9332
Hours: Tues-Wed 9:00-5:00
Thurs - Fri 9:00 - 9:00.
Sat 9:00 - 5:00 ANN VELOZA, PROP.

Tri-Town Tire & Service Center
General Repairing & Road Service
Tires, Batteries & Accessories
Open 24 Hours
316 Lowell St. Wilmington
Mobil
(Jct. 93-129)
658 - 8171

Jean's Ice Cream Shop
Ice Cream - All Flavors
PIZZA - HOT DOGS
COLD DRINKS
TAKE OUT SERVICE
11:00 - 10:00 - 7 Days
2296 Main St. Tewks

RALPH'S AUTO BODY
Complete Auto Body Service
Super Fast Service
933-9836
933-0024
7:30 - 6:30
Insurance Estimates
17 No. Maple St., No. Woburn
(At No. Woburn Ind. Park)

JACK's SUNOCO
General Repairs, Road Service
Specializing in Ignition Work & Electronic Tune Up
High Performance Work Our Specialty
585 Main St. Wilmington
Jct. 38 & 129
SUNOCO

The **COLONIAL** Studio of Photography
380 Main St., Wilmington Center
657 - 7845

Mancini's Sub Shop
212 Main St. Wilmington
658 - 9420
Subs, Pizza and Pressure Fried Chicken
10 to 10 7 days a week
Call Ahead Your Order Will Be Ready

Floray's Ceramic Studio
52 Main St. Wilmington
658 - 6343
Open 7 Days 9:30 to 4:00
Wholesale & Retail
Inquire About Classes

Phone: 658 - 4648
Leon Richard's
HAIR STYLIST
281 Main St. Wilmington, Mass.
For The Woman Who Cares

TEWKSBURY ESSO
Major Air Conditioning Service
Complete Car Care & Service
(Ask for Exon Service)
Automatic Transmissions
1795 Main St. Tewksbury
851-9390
ESSO

I WILL FINANCE ANYONE NO MATTER HOW BAD YOUR CREDIT IS ON ANY NEW OR USED CAR
VINNIE COYNE AUTO SALES
657-7115 658-9460
2195 Main St., Rte. 38 Tewksbury
OPEN FROM 9-9 MON-FRI SAT 9-5
I WILL GIVE YOU INSTANT CASH FOR YOUR CAR

WILMINGTON JENNY
220 Main St. - Wilmington
Next to Wilmington Plaza
TIRES, BATTERIES, ACCESSORIES
GENERAL REPAIRS
658-8635

Wilmington Plaza Drug
Wilmington Plaza Shop. Ctr.
Wilmington, Mass.
658 - 3372

COMPETITION CYCLE CENTER 658-3456
DEALER FOR
Montesa, Penton, Husquarna, Steed Motorcycles
EXPERT SERVICE & REPAIRS
MOTO-SKI SNOWMOBILES
218 Andover St Wilmington

Jim's Rt. 38 Citgo
General Repairs, Tires Batteries, Accessories
CITGO
1258 Main St. Tewksbury
851 - 9249

ABL REMODELING CO
INTERIOR-EXTERIOR
Home Remodeling-Redecorating Kitchens-Bathrooms
Free Estimates-Reasonable Rates
658 - 6377

VILLAGE CLEANERS
211 Lowell St.
Rte. 129 Wilmington
Lucci's Plaza
658-9373

Chempro Cleaning Specialists
Janitorial Services for Industry, Homes, Offices. Windows. All types of floors, carpeting. Need help cleaning the house? We have women available.
363 Middlesex Ave., Wilmington
658 - 5958

RED'S Auto Body
Complete Auto Body Repair Work
Expert Estimates Available
2286 Main St. Tewksbury

RUSTIC HOUSE
211 Lowell St. (Rte. 129)
Lucci's Shopping Center
Unpainted Furniture
Colonial Reproductions
Gifts
658 - 3122

Mac & Duff's
Hockey Specialists
Skates SHARPENED
52 Main St., Wilmington
(At the Lake) 658-9867
HOURS
Mon-Tues 12:00 - 6:00
Thur-Fri 12:00 - 8:00
Sat 10:00 - 6:00

THE WICKER SHOPPE
316 Main St. - Wilmington Ma.
10:00 - 9:00 Every Day
INTERIOR DECORATIONS
Wicker Baskets (All types)
Head Boards - Chairs
IF YOU DO NOT SEE WHAT YOU WANT WE WILL ORDER IT

ROCCO'S
Rte. 38, Main St. Wilmington
COMPLETE TAKE-OUT SERVICE
657-7361
WEDNESDAY NITE
FISH FRY & CLAM BAKE
FISH FRY $1.69 PER PERSON
FILET OF SOLE, FRENCH FRIES, COLE SLAW, TARTAR SAUCE, LEMON WEDGE
CLAM BAKE $4.95 PER PERSON
BOILED LOBSTER, STEAMED CLAMS, CORN ON COB, SALAD, POTATO, CUP OF CHOWDER

TEWKSBURY SELECTMEN ORDER DOG REMOVED

The Tewksbury Board of Selectmen Tuesday night ordered Ronald G. Chilsen, of 435 Pleasant St., to give his German shepherd to someone outside the town within two weeks.

Action was taken after a half-hour hearing in which witnesses testified they saw Chilson's dog attack a boy, Charles Winitzer, of 390 Pleasant St., and gouge him severly June 11.

Chairman Joseph J. Whelan warned Chilson the selectmen had the power to order the dog destroyed if the order wasn't followed.

Although Chilson said he wanted to keep the dog, he admitted he had to call the dog five times before it stopped attacking the boy. "I just thank God I was there, was able to call him off," added Chilson.

The selectmen named Mrs. Louella Dewing advisor to the Historic Commission. Maureen Kelly, Alma Barry, Mary Brown, Maureen Maillett and Norma Heider were appointed to the commission. David Beattie was appointed to the Ames Pond Committee.

Building Inspector George Nawn was granted $2,014 in retroactive pay since January 1 as part of step increases approved by the Internal Revenue Service as within wage laws.

The selectmen proclaimed the week of November 5-11 League of Women Voters Week.

ST. DOROTHY'S SCHOOL OF RELIGION

Primary: Please pick up the lesson schedule for the first term, since the lessons do not always follow as they appear in the book. Another schedule will be distributed early in December for the second term.

home Classes: Permission has been granted for a Pilot Neighborhood Class on the grade five lever in the Grace Drive-Fairmeadow Road Area. This was due to a special request by Mrs. R. Landrigan who agreed to become a regular faculty member and who wished to experiment with a class of this type. One more could be allowed on this level should any parent be interested.

There is a possibility of having two Pilot Classes for grade four and six. No more can be allowed for this year due to a previous arrangement made at the Glen Road School.

Several parents have agreed to work with a number of grade seven students in the home and should anyone wish to Pilot Home Classes in grade 8 they should contact Thomas Sheehan, Starr Ave., Tewksbury.

Billing: Bills for tuition for the School of Religion will be maiked by mid-October.

Board Decision: The Governing Board of the School of Religion decided on September 19th that on the first day of classes at the Glen Road School, an estimate would be taken of the number of students involved in regular sports programs on Saturday mornings. Should the number exceed eight students from each session, **no transfers will be considered and the student will be marked absent if he fails to attend class. The Glen Road School is available only on Saturday mornings.**

Special Meetings

October 1st: All classes began this week.

october 10th: Important meeting of the parents of grade eight students. 8 pm in the lower Church.

You can tell by his license:

He is an American who was in Iceland, and didn't pay his import tax

Erwin Hanke, 23 year old Electronic Technician Third Class, US Navy is on his way to New Orleans in his Volkswagen. That is where he is to be stationed for the next 2½ years. He has just returned from Iceland, where he spent two years, and which fact leads up to: If an Icelander were to see Irwin's car, as he drives to New Orleans (still with Icelandic plates) he would know that Irwin, while in Iceland, was an American, and that, as an American, he had not paid the import duty on his Volkswagen.

Iceland may or may not be the only country to tell such a tale by the license plates, but it does tell the tale. The first letter, on his license plate, J, is assigned to US Servicemen, in Iceland. If there is a second letter, it is O, and that means no tax has been paid on the car. If Erwin had attempted to sell that car to an Icelandic citizen both he and the Icelander would have been in deep trouble. Only the Icelandic government can buy a car on which the import tax has not been paid, and, after having bought it the government will then sell it, to a private citizen after adding on the price of the tax.

It's quite a system, and it seems to keep people honest.

Erwin enlisted in the Navy 3½ years ago, in Lowell, and after appropriate schooling was assigned to a station which is 39 kilometers south of Reykjavik, the capital city of Iceland. He arrived at the station, in a place called Keplivik, in September 1970. Four months later he was joined by his wife. The two of them saw nearly all there was to see in that island republic - all except the north coast.

Erwin bought a Volkswagen from another Navy seaman, who had paid $1950 for it, new, a month before. He and his wife drove everywhere, anywhere, where there was something to be seen. They drove over 10,000 miles.

ICELANDIC PLATE: Erwin Hanke, and the car he bought in Iceland. The name of the automobile agency which imported the car can be seen in the rear window; Hekla.

Ever hear of Hekla? It is a volcano, and it is tall. Jules Verne, the French novalist, one hundred years ago, had the hero of one of his stories to go the center of the earth through a passageway through Hekla.

Hekla is almost always erupting. It erupted last June for a while, and Erwin and Mrs. Hanke drove over to see it. There were no roads, they just drove across rough lava, and when they got far enough they got out to feel lava that was still very warm, from that eruption.

Erwin climbed a couple of mountains too, on the southwest coast. One Selfess, and the other Gulfess, which means Golden Falls. Spending a couple of years in a country, and traveling around, gives a person an opportunity to learn the language.

He went to the Plain of the Althing, where the Icelandic parliament met, over 1000 years ago - the oldest parliament in the world. He visited hot springs, and he flew out from the north coast in an Air Force plane, to go north of the Arctic Circle.

The Icelandic language, of course, is the old Norse, the language of the Sagas, and in learning that language Erwin had to tackle a few letters that have long since been dropped from the modern languages, including English.

Ask Erwin what the letter Thorn is. He can tell you. Ask him about Aurora Borealis, which flickers all night long, during the winter, when the nights are long, and there are no other lights.

But he won't be able to use all that information in New Orleans, will he?

WILMINGTON UNITED METHODIST CHURCH

The Rev. Willis P. Miller, Minister. Phone 658-4519 or 658-8217.

Thurs. October 5th: 7:30 pm, Dr. Haqq Evangelistic Service.

Fri. October 6th: 7:30 pm, Dr. Haqq Evangelistic Service.

Sat. October 7th: 10 am, God and Country - God and Community; 11 am, older Confirmation Class.

Sun. October 8th: 9:30 and 11 am, Church Worship and Church School% 11 am, Adult Study Courses in Wesley Hous7s% 6:30 pm, UMYF Groups.

Mon. October 9th: 7:30 pm, Commission on Education.

ST. THOMAS CHURCH

Masses: Sunday Vigil at 5 and 7:30 pm on Saturday% Sunday at 8:15, 9:30 and 10:45 am and 12 noon% Weekdays at 9 am.

CCD: The last call for First Communion children will be next Sunday at 9:15 am at Villanova Hall. Late registration for Grades 1-12 will be held downstairs in the Church on Thursday October 5th from 8 to 9 pm.

Bazaar Workshop: Workshop for the parish bazaar will be held on Wednesday mornings from 9 until noon. All will be welcome!!

FIRST BAPTIST CHURCH OF TEWKSBURY

Sunday, Oct. 8th: 9:55 am, Family Worship Service anc Church School. Nursery provided in Parish Hall. Families worship together for first 20 minutes with offering and Bible Story then Kindergarten thru sixth grade retire to Parish Hall for classes. Junior and Senior High and adults have talk-over groups from 11 to 11:30. 6:30, Baptist Youth Fellowship.

Monday, Oct. 9th: Grotonwood Day - chicken bar-b-que and a day of all sorts of activities - bike trip, boat rides, hym singing etc. A chance to meet many campers, staff, etc and others whom you thought you might not see agein. For bar-b-que reservations, call 617-448-5763, the cost is $2.00.

Tuesday, Oct. 10th: God and Community Class at 3 pm; Philatheas meet at home of Phyllis King - Pastor will be guest speaker.

Wednesday, Oct. 11th: Bible Study Group at 10:30; Discipleship Class at 3:45 pm; 8 pm, Xhristian Christian Education Committee.

Saturday, Oct. 14th: 5 to 7 pm, Chicken Bar-B-Que, Robert Nystrom, chairman. Tickets will be $2.50 for adults and $1.35 for children.

WILMINGTON STUDENTS ATTENDING SALEM STATE

Rosemary Bransfield of 15 Glendale Circle, Wilmington and Richard P. Gustafson of 11 Oakridge Circle are enrolled in the freshman class at Salem State College for the 1972-73 academic year.

Miss Bransfield will major in Early Childhood Education while Mr. Gustafson will study Elementary Education - English.

They are part of a frsehman class of 944 students.

WILMINGTON CONGREGATIONAL CHURCH

The Rev. H. Allen Tadgell, Jr. Minister. Call 658-2264 or 658-3801. **Sunday, Oct. 8th:** 11 am, Worship Service (Laity Sunday); Church School at 9:30; Adult Bible Study at 9:45 am, Kinderkirk thru Grade 3 at 11 am; 5:30 pm, Junior High UCY; 6:30 pm, Senior High UCY.

Inter agency Council

A series of informational meetings is being planned by the Inter-Agency Council. The Council, which has been meeting monthly for the past year, includes representatives from the Public Health, Police, Recreation, Welfare and School Departments as well as representatives from Wilmington Family Counseling, Fish, Solomon Mental Health Center and clergy from Wilmington churches.

The purpose of the Council is to identify social and health needs in Wilmington and attempt to develop community resources to meet these needs.

The Council also wishes to acquaint the townspeople with existing agencies and resources. To provide this information, during the coming months a series of panel discussions will be held covering topics such as mental health, counseling, welfare, public health and drug programs in the area.

The first meeting of the series, to be held Thursday, October 19th at the library conference room, will feature the Mental Health Association film, "Only Human".

WILMINGTON SPOTLIGHTERS TO HOLD DINNER PARTY

Wilmington's small theater group, The Spotlighters recently held their first meeting of the season at which an eventful year was planned.

It was decided that the group will conduct a dinner party-theater-dance combination in November. A roast beef dinner will be followed by the presentation of last season's successful one-ace play "Next" and capped off with an informal dance. Date will be forthcoming.

At the same meeting, members voted unanimously to stage a musical this year, probably in April. It will be the first such attempt by the Spotlighters. They have selected the musical comedy based on "The Secret Life of Walter Mitty". It will be a two-evening production.

The next regular meeting of the group will be held on Monday evening, October 23rd at 7:30 at the Mildred Rogers School. New members are encouraged to be on hand, anyone from 16 to 99 will be most welcome.

Wanted: 50,000 Sportsmen

All sportsmen are requested to purchase 1972 licenses before October 11th to avoid paying increased fees set for the 1973 season. Fish and Game Director James M. Shepard said the Division is doing everything in its power to contact the estimated 50,000 hunters and fishermen who normally wait until after October 11th to buy their licenses.

Due to an oversight in filing the bill for the 1973 license fee increases, October 11th is the last day licenses will be sold for the current rates. The license increases were supposed to go into effect after this year's season, but the effective date was accidently omitted from the bill. All legislation that does not contain an effective date automatically becomes law 90 days after the Governor signs it. The bill was signed July 13 and therefore will become law October 11th.

Sportsmen are urged to get to Clth and Town Clerks as soon as possible. If they can't make it before October 11th the law will require them to pay the increased rates.

Hey Ho, for a gay Pibroch

The Wilmington Planning Board, Tuesday evening held a hearing on a new real estate development, off Aldrich, and, as usual, turned it down.

During a lull, which lasted for 15 minutes, Atty. Joe Courtney turned on his tape recorder, with tapes of bagpipe music, and other sounds to sooth the Scottish breast. As can be seen above, Joe listened to the music with rapture.

Bill MacKinnon (in dark shirt, below), like a true Scot, also enjoyed the music. The fact that he is beating his hand on the table does not show, but the reader can guess his feelings by the far-away look in his eyes.

LES WHITE SAYS,
"THIS TIME IT'S MICELI FOR ME"

"...like the things Jim Miceli has planned to give us COMPLETE REPRESENTATION. His dedication to RESPONSIVENESS is typified in the following goals he has set for himself as our State Representative.

Prepare for and VOTE on ALL bills, measures, and actions submitted for a vote of the House. (Miceli - "Nothing should be more important to a full time legislator than the represented expression of the people's will.")

Weekly, evening OFFICE HOURS in the District (e.g. Wilmington Town Hall) to meet with constituents and discuss their problems. Be available "on call" as usur at his home in the District on other evenings and weekends.

Write a WEEKLY COLUMN for area newspapers discussing pending legislation and his voting record.

Utilize the VOLUNTEERED TALENTS of local citizens who wish to offer professional advice and/or services in their areas of expertise to improve the economic, social, and environmental conditions of the region.

Conduct (by mail) quarterly OPINION SURVEYS of all families in the district on matters of state and local concern.

Sponsor an INTERNSHIP PROGRAM for local high school students interested in government as a possible career.

Teach periodic SEMINAR CLASSES at Wilmington and Woburn High Schools on various facets of state government.

Lend counsel and support to the Chambers of Commerce and other community groups seeking to ATTRACT INDUSTRY to the area...

Pol. Adv. (s) Milton Bradford, Treasurer, Committee to Elect Jim Miceli

Essence of Styling Today's Fashion

Jonathan Logan · ACT III · Veroan · Beeman Street · PURITAN · Julie Miller · Norma Lee · Barclay Sq. · SAHEEN · Adele Martin · Herman GEIST · SUSAN THOMAS · DAVID BRETT · Judy Daniel Designs · "DON" Sophisticate · Raincheeta by NAMAN · Savvy

SHOP HOURS
Mon. thru Sat.
9 a.m. to 5:30 p.m.
EVERY TUES., THURS. and FRI.
Open to 9 p.m.

Select from these and many other of our high fashion 1st line merchandise (no seconds or irregulars) at far below suggested retail prices.

off the rack
discount store

USE OUR LAY-AWAY

77 Main St. Andover 475-6028

680 Main St. Reading 944-2378

BURLINGTON DODGE

Dependable USED CARS

Middlesex Turnpike
Burlington
Across from
Burlington Mall

BARGAINS BARGAINS BARGAINS!!!

Brand New

1972 Dodge Polara Wagons $4060
a/c PS PB Radio 360 engine. Electronic ignition and roof rack.

1972 Dodge Coronet $3717
9 pass. wagon stock #3788 PS PB 8 cyl. engine, auto radio, clock, luggage rack.

1972 Polara $4060
4 dr. ht. a/c auto trans., electronic ignition, vinyl roof

1972 Dart Swingers $2900
Two to choose from
auto PS 8 cyl engine, vinyl top, radio.

The 1973's are here. We're wheeling and dealing. See me before you sign your order. Rusty Butterworth.

Call
RUSTY BUTTERWORTH
272-8680

For Your Service & Convenience
AT 296 SHAWSHEEN AVENUE

Fred's Barber Shop
Men's Hair Cuts & Regal Cut Styling
10 to 6:30 - Tues. to Fri.
Saturday 8:30 to 5

ALBERT'S COIFFURES
Specializing in Permanents & Hair Coloring
OPEN
Monday, Tuesday, Wednesday & Saturday
9 to 5:30 PM
Thursday & Friday
9 AM to 9 PM
Walk In Service
658-9394

OPEN EVERY DAY 7 AM to 10 PM
MIKE'S Korner Variety
658-3063

COLD DELIGHT
DAIRY
NOW OPEN
FRAPPES
BANANA SPLITS
SUNDAES
CONES
SODAS
SLUSH

FRESH VEGETABLES & FRUIT
FRESH DONUTS DAILY
FROZEN FOODS

All the Service & Convenience of a Small Store, Combined with
SUPERMARKET PRICES

Come - Visit Our Deli Department
MILK GAL. **99¢**
Specializing in Italian Cold Cuts

Come See Our Scumpkins!

They are the largest Squash? or Pumpkins? or Scumpkins we have ever seen - Grown right here in Wilmington-

There will be an interesting prize to the person who guesses the closest weight.

FROZEN TURKEYS YOUNG HENS LB **39¢**

HOODS

RITEFORM MILK ½ GAL **59¢**

The best Quality and Best Value Hamburger in Wilmington - Always Fresh - Priced Low. Makes Excellent Meat Loaf or Hamburgers. Won't melt away in the frying pan.

GROUND CHUCK 5# BUCKET **3.99**

USDA CHOICE

BONELESS POT ROAST LB **89¢**

Top Quality Beef for hearty Full of Flavor Eating.

UNDERCUT ROAST

BLADE STEAKS LB **1.29**

Lean Tender Pieces STEW BEEF LB **99¢**

Philadelphia CREAM CHEESE 8 OZ PKG **29¢**

Always Fresh Milk - No Return Cartons

JERSEYLAND MILK ½ GAL **55¢**

SUGAR 5# BAG **59¢**

BEVERAGE SALE

We are in the Beverage Business in a Big Way - and This is a Sample Value

COTT TONIC ALL FLAVORS **4 QTS $1**

When you visit our Wine Department you'll be surprised at the selection we offer.

Many wines from all over the world, as well as the popular American names, such as Almaden, Taylor, Great Western, Gallo, Pastene, Italian Swiss Colony, Gold Seal, Guild - and many others.

ELIA'S
WILMINGTON'S FINEST MEAT
NORTH WILMINGTON CENTER

WILMINGTON SCHOOL COMM MEETS TONIGHT

The Wilmington School Committee will hold its regular meeting on Thursday evening, October 5th at 8 o'clock. The meeting will be held in the School Committee Conference Room at the Roman House on Church Street.

At this meeting, the Committee will appoint a delegate to the October Conference of the Massachusetts Association of School Committees. The Committee will also reconsider a previous motion which defeated the provision of funds for transporting pupils who attend private schools.

Under new business, the Committee will receive a delegation from the Wilmington Boosters Club and a proposal concerning athletic awards. The Committee will also hear a discussion on the Shrewsbury High School four-day plan.

The public is cordially invited to attend this regular meeting.

TEWKSBURY JAYCEES-JAYCEETTES SPONSOR SAFETY PROGRAM

The Tewksbury Jaycees and Jayceettes will sponsor a project of Halloween safety. The program has been designed to preserve the best aspects of the "trick or treat" tradition for the youngsters of Tewksbury.

Darrell Fernald, local Jaycee President has appointed Ralph Kelley chairman and Mrs. James Pollard, Jayceette president has indicated that her group views the program with enthusiasm.

The plan, which employs the Halloween safety rules of the National Safety Council, provides parents with a set of guidelines for protecting the safety of youngsters who take part in the annual Halloween custom of masquerading while visiting neighbors to collect candy and other treats.

On Halloween Night, residents wishing to cooperate are requested to keep their porch or exterior lights on as an indication of their willingness to welcome young visitors. Children are encouraged to call only at lighted homes.

Parents are asked to think in terms of light colored costumes decorated with reflective tape for greater visibility of the children. Face masks should be eliminated as they tend to restrict vision. Plan costumes that will avoid tripping the youngsters.

st. WILLIAMS SCOUTS TO PRESENT SKITS

Scouts of Troop 49, St. William's Church, Tewksbury will present their annual Skit Night on Tuesday, October 17th at 7:30 in the school hall. The public is invited to this annual affair.

Scoutmaster Gauld and Chairman Liborio Salamone will present skits on film. "The Gorey House of Dr. Slime", "Fashions on Parade" and "The Big Fight".

Each Scout Patrol will present a live skit and a mystery guest will complete the program.

APPEALS BOARD ALLOWS GAS STATION

The Tewksbury Board of Appeals September 27 granted a variance and special permits to allow a gas station at the corner of River Road and Andover Street.

Northeast Land Development Corp. had asked the board September 25 to allow a 12 by seven foot gasoline island and signs at the location. Northeast felt the station necessary to draw customers to a small complex of convenience shops planned for the same location, said Northeast's attorney, Howard Lane.

The board granted a variance to Timbar Realty Trust from frontage requirements for a lot at 441 River St. No abutter or resident objected to the request for the lot, on which a present structure exists.

Board members took under advisement a request for a variance from frontage requirements on land beside 2 Herbert St. No one spoke in opposition to the request, made by Miles Record.

Also taken under advisement was a request for a variance from frontage requirements for 11 lots of land on Overlook Drive, off Kendall Road. The request was made by Kingston Realty Trust.

The board granted a variance from frontage requirements to Robert B. Stephens to allow homes on two lots on County Road. Stephens had said at the September 25 hearing he was allowed to build on paper streets and would meet frontage requirements, but thought the streets would present a poor appearance.

Mary H. Davis was also granted a variance from frontage requirements for a home to be built on Pupkis Road at the rear of 8 Heath St. The Davis hearing was held September 25 and decided two days later.

RAW SEWAGE DUMP STUDY COMMITTEE MEETS IN TEWKSBURY

A meeting of the Raw Sewage Dump Study Committee in Tewksbury Tuesday night brought out that a special night soil septic system wastes would cost $10,000 to $15,000.

Paul Heider said a unit in Acton cost that figure, and said he would visit other towns to learn the systems and cost of systems used by them.

Heider said the Acton system resembled several ice skating rinks.

Night soil, he said, was dumped into one pool, and then is allowed to drift into another pool that acts as a leaching field for less solid wastes. Several of the secondary pools would be used in peak periods, he said.

Heider said water coming from the second pools was portable and could go into brooks or dry wells.

A system in Billerica, Heider reported, was unable to take night soil. He said he would visit other towns to study their systems.

Coldwell commendted, "One factor is sure: we are trying to come out of the dump."

THIEVES FIND PRAYING PROFITABLE

Thieves took advantage of church worshipers in Tewksbury last week by robbing their cars.

Brian S. Quinn of 2830 Old Main St. tolk police two tool boxes and tools worth a total of $250 were stolen from his car as it was parked outside South Methodist Church Thursday night.

William Hickey of 1291 Shawsheen St. and Mark Neville of Royal Street, Wilmington, reported their cars were robbed while they were attending Mass Saturday evening at St. Williams Church.

Hickey said cashiers checks worth $37.67 and $10 were taken, and a bottle of Ginger Ale. Neville reported a tape deck, 12 tapes, a portable AM-FM radio and blanket were stolen, along with an engineering book worth $100. Police recovered the book in nearby bushes.

THOMAS I. ARNOLD: Has been named Manager, Quality Control and Product Assurance by Carl Dantas, vice president and general manager of Compugraphic Corp, of Wilmington.

WILMINGTON FIRE DEPT. TO HOLD OPEN HOUSE

The Wilmington Fire Department has extended an invitation to all to attend Open House at the station on Sunday, October 8th, beginning at 1 pm.

All equipment will be displayed and explained to the public. At 2 pm a demonstration will be given in rescue, plus a crew will demonstrate the water flow from an engine.

Coffee and donuts will be served, free of charge.

State Senator and Mrs Ron MacKenzie, and their guests, Mr and Mrs Paul Cronin of Andover, photographed at a party held in honor of the Senator, in Bedford, last Saturday.

Mr. Cronin is the Republican candidate for Congress. Also present was James Micili, Republican candidate for the legislature.

CHARLES O. BAUMANN: Has been promoted to Manager of Diet Kit Markets for the Packet Products Division of Diamond Crystal Salt Company of Wilmington.

WILLIAM D. MERIT: Has been named Manager/Instututional Specialty Products, for the Packet Products of Diamond Crystal Salt of Wilmington.

COLUMBUS DAY CLARIFICATION

In response to numerous inquiries, the Greater boston Chamber of Commerce has issued a clarification on the Status of Columbus Day, which falls this year on Monday, October 9th.

The 1972 Legislature made no change in the laws applying to Columbus Day, stated James G. Kelso, Chamber Executive Vice President. Changes made during the past legislative session pertain only to Veterans Day - the fourth Monday in October. Columbus Day remains a full legal holiday, with Sunday laws in force from midnight to midnight. Thus, no commercial or industrial activity is permitted during this 24-hour period, without a police permit.

Anyone wishing further information on the holiday is asked to contact the Chamber's Public Affairs Department, 426-1250.

WILMINGTON SCHOOL COMM MEETS TONIGHT

The Wilmington School Committee will hold its regular meeting on Thursday evening, October 5th at 8 o'clock. The meeting will be held in the School Committee Conference Room at the Roman House on Church Street.

At this meeting, the Committee will appoint a delegate to the October Conference of the Massachusetts Association of School Committees. The Committee will also reconsider a previous motion which defeated the provision of funds for transporting pupils who attend private schools.

Under new business, the Committee will receive a delegation from the Wilmington Boosters Club and a proposal concerning athletic awards. The Committee will also hear a discussion on the Shrewsbury High School four-day plan.

The public is cordially invited to attend this regular meeting.

Teacher absences worry Tewksbury school Head

School Supt. John N. Wynn said September 27 teacher absenteeism is running so high the Tewksbury school system will be in trouble if he can't get state aid to pay substitute teachers.

Wynn told the School Committee town funds allocated for substitute teachers are quickly running out and may not last until the end of 1972.

The superintendent criticized teachers for taking so many days off and not volunteering more to chaperone high school dances. He said only four teachers volunteered to oversee the first school dance this year, though 500 teenagers attended the event.

The committee tabled action to establish parent - teacher discussion days when teachers could talk over students' problems with parents during regular work hours.

Members agreed if the program was implemented, two hours during each of two days in April would be committed for the discussions. Because 50 per cent of parents weren't expected to accept invitations for the talks, an average 15 minutes could be set aside for each parent accepting, committeemen agreed. They also agreed if the time alloted wasn't sufficient they would later consider adding more hours or days for the discussions.

The committee didn't act immediately on the plan because Wynn advised voting be delayed until after teachers were consulted on the plan.

Wynn disclosed his continued search for a man qualified to head the secondary school language department. He said the former head resigned too late to advertise outside the town for a qualified replacement before the school session began. He said no one in the system met the qualifications.

The superintendent announced principals are meeting to plan a new general health program. He said a new school scoreboard at the Center School would cost $4,000 to erect and rig properly.

The committee gave the nod to fifth grade students at the Dewing School for an over-night camping trip to study ecology at Greenfield State Park in New Hampshire October 7 and 8. Students would pay their own way.

ESTHER RUSSELL REAPPOINTED AS JUSTICE OF THE PEACE

Wilmington's Town Clerk, Esther Russell of 10 Wildwood Street has been reappointed as a Justice of the Peace, according to State Secretary John F. X. Davoren. The Executive Council confirmed her to a seven year tern after her name was submitted by the governor.

WILMINGTON DRIVING SCHOOL, INC
52 MAIN ST
NEXT CLASS STARTS OCT 30th
658-3572

KEEPSAKE DIAMONDS
WEDDING BANDS
WATCHES:
Zodiac - Mido
Times - Timex Electric
21 Jewels
Bouvier WATCH REPAIR
354 Middlesex Ave.
Cor Shady Lane Dr.
N. Wilmington
Open 5-10 PM
All Day Sat.
658-3459

The Beauty Lounge
No. Wilmington Parking Lot

Girls:
It's almost trick or treat time again. The gobelins are going to be heading right for your door and how are you going to feel when you open your door for them?
Do you wish to appear as the wicked witch of the North? Why not give yourself a treat instead of a trick?
Mr. Sheldon

Now open Mon. thru Sat.
For an Appointment
Ask for Mr. Sheldon
Office 658 - 9332
Home 658 - 8193
* Ann Veloza Prop

SHAWSHEEN PLUMBING & HEATING CORP.
NEW REMODELING REPAIRS
ALBERT A. SALERA
MASS. LIC. 6811
658-6118

In Wilmington
It's The
WILMINGTON CENTER PHARMACY
PRESCRIPTIONS OUR FIRST CONSIDERATION
FREE PRESCRIPTION DELIVERY
HOURS: - MONDAY THRU FRIDAY
9 to 9
SAT. 9 to 6
SUN. 9 to 1
Wilmington Center Pharmacy, Inc.
A.M. Woodside, Phg. Mgr.
Tel. 658 - 4478
432 Main Street Wilmington

There's a top-paying job here for your money . . .

Your earnings start the day of each deposit and the money works for you around the clock at the highest "pay-rate" set by law.

Keeping "unnecessary" money in your wallet or at home gets you nothing, except the temptation to spend it, perhaps needlessly. With this in mind, deposit as much and as often as you have it.

Come and earn interest around the clock, with dividends paid the first of each month on all Accounts of ten dollars or more. We're here from 10 to 5 p.m. Monday through Friday; and on Thursdays from 10 to 8 p.m.

ALL DEPOSITS INSURED IN FULL UNDER MASSACHUSETTS LAWS

PER ANNUM DIVIDEND RATES
SAVINGS ACCOUNTS 5.25%
SPECIAL 90-DAY NOTICE ACCOUNTS 5.50%
TERM DEPOSIT CERTIFICATES $1,000 minimum
2 to 3 years 6%
1 up to 2 years 5.75%

ARLINGTON FIVE CENTS Savings Bank
NORTH READING OFFICE
PLAZA NORTH SHOPPING CENTER,
ROUTE 28 Right next to Zayre

ARLINGTON OFFICES
626 Massachusetts Avenue, Arlington Center
190 Massachusetts Avenue, East Arlington
1300 Massachusetts Avenue, Arlington Heights

BEDFORD OFFICE
Bedford Shopping Center
BURLINGTON OFFICE
Economy Shoppers Center

SAVE THIS AD
RESIDENTS OF WILMINGTON, READING, NORTH READING WOBURN, TEWKSBURY, BURLINGTON AND BILLERICA
Community Discount
With Clipping of This Advertisement
20% OFF
PARTS AND LABOR
Scientific Service — Expert Mechanics
Largest Service Shop in New England
Open Daily — 8:00 - 9:00
Saturday 'Til 5:00
FORD
WILMINGTON FORD
Rte. 38, Wilmington—Opposite Wilmington Plaza—658-6800